eUnity 6.9

Enterprise Viewing, Integration, and Collaboration Platform

User Guide

Revision number: 1.6

Revision date: February 4, 2020

103 Bauer Place, Suite 3. Waterloo, ON Canada N2L 6B5 | 1-866-781-6387 | info@clientoutlook.com

Table of contents

Revision history 6

Regulatory information 8

Contact us / regulatory 8

Solution overview 9

Customer requirements 11

Intended use 16

Document conventions 18

Documentation warranty statement 19

Hardware platform requirements 20

Mobile requirements 24

Calibration and compression information 28

Calibration 28

Lossy image display 31

Getting started 32

Indicators overview 32

Keyboard and mouse shortcuts 37

Log in and log out (desktop client) 42

Mouse actions 43

Series Tray 44

Tools overview 48

Viewer overview 60

Search 62
Search screen overview 62
Search in eUnity™ 66
Open a study 68
Open a remote study 69
Tools 70
Annotation tools 70
Cine 72
Collaboration 74
Content change notifications 77
Context menu 78
Demographics 79
Export 80
External viewers 81
Flip and rotate 82
Image sharpening 84
Invert 85
Key Images 86
Link series 90
Magnifying glass 92
Mammography 93
Measurement tools 104
MPR / 3D 108
Multiphase Tool 118

Navigate 120
Navigate Relevant Priors and Navigate Study List 121
Page through series or images 123
Paper Print 126
Presentation States 128
Reference / Scout Lines 131
PET / CT Fusion 132
Revert to original 139
Screen Layout 140
Series Reposition 144
Spine Labeling 145
Study Information 151
SUV measurement tools 153
Toggle Markup 162
Toolbar 163
Triangulation 164
Window Level 165
Zoom / Pan 167

Hanging protocols 168
Hanging protocols overview 168
Create a hanging protocol 171
Copy or edit a hanging protocol 180
Step through a hanging protocol 181

Mobile app 182

Mobile regulatory information and safety guidelines 182
Perform the light test 183
Log in or log out (mobile) 186
Search (mobile) 187
Mobile navigation 188

About 190

Trademark and legal notice 191
Trademarks 191
Copyright 192

Revision history

Revision number	Date	Author	Description of change
1.0	June 5, 2019	A. Newell	Initial release of new online help.
1.1	July 10, 2019	A. Newell	• Fixed white flash between page loads. • Updated docs to indicate that the ability for a user to configure toolbar or context menu must be turned on by an administrator. • Removed layouts topic for mobile (same layouts are available for desktop or mobile). • Updated light test information for mobile. • Moved SUV from Fusion menu to regular tools menu as SUV measurement tool is available without Fusion license.
1.2	August 25, 2019	A. Newell	• Added new Screen Layout options for four monitor support. • Studies in Series Tray are now shown as folders instead of study pills. • Added minimum requirements for rad-reading sites.
1.3	September 29, 2019	A. Newell	• Fixed the minimum iOS requirement. • Fixed a screenshot in Screen Layout.
1.4	October 9, 2019	A. Newell	• Fixed wording in Navigate Relevant Priors and Navigate Study List to reflect new study ordering behavior.
1.5	December 5, 2019	A. Newell	Updated for 6.8.2 • Added ability to add custom text to help home page. • Added note that Collaboration is not currently supported for Fusion
1.6	February 4, 2020	A. Newell	Updated for 6.9 Updated: • spine labels are now shown in all planes • MPR and Fusion now support discrete

Revision number	Date	Author	Description of change
			navigation and measurements in all planes • removed information about immediate Key Image creation mode as the feature is now deprecated • Curved MPR is now accessed directly from the Advanced Visualization menu • platform differences and mobile hardware specifications Added: • new topic for multiphase series splitting • new topic for series and page navigation • new information for automatic Key Image creation

Regulatory information

Contact us / regulatory

Viewer powered by eUnity™. For the specific release version number click the logo located in the upper-right corner of the image viewer.

- Product name: eUnity™
- Product version: 6.9

CAUTION

Federal law restricts this device to sale by or on the order of a physician.

Manufacturer

Client Outlook Inc.
103 Bauer Place, Suite 3
Waterloo, Ontario
Canada N2L 6B5

Contact - Emergency Support
phone: 1-866-781-6387 ex.1

Contact - Support
email: support@clientoutlook.com

Contact - Sales
phone: 1-866-781-6387 ex.2
email: sales@clientoutlook.com

Australian Sponsor
Emergo Australia
Level 20, Tower II Darling Park
201 Sussex Street, Sydney
NSW 2000 Australia

Authorized Representative in Europe [EC REP]
Emergo Europe
Prinsessegracht 20
2514 AP The Hague
The Netherlands

CE 2797

Solution overview

eUnity™ enables health care professionals to access, manipulate, and collaborate in real-time over full quality medical images using any web browser without installing client software. eUnity is a server-based solution that integrates with your existing hospital infrastructure. Once the eUnity server is installed, it connects to multiple PACS, VNA, Report, and other systems and displays DICOM images and other clinical content within and across the hospitals, securely from remote locations, or as an integrated part of an EHR or portal system.

Features

One viewer for the enterprise

eUnity is an enterprise-scale solution that gives everyone equal access to images with contextual performance for enterprise viewing, diagnostic radiology reading and breast imaging through one common zero-footprint platform. Image viewing can be accommodated from any location, on any device.

Powerful integration

eUnity integrates with your existing hospital infrastructure and performs federated queries to disparate systems, multiple PACS, or VNAs, to provide immediate access to the most recent studies available.

User concurrency

Thousands of users can be supported by a single eUnity server, eliminating complex hardware configurations and maintenance.

Security

eUnity does not store any image data or patient information on any device. All communication containing patient information is secure and encrypted.

Business continuity / disaster recovery

eUnity can be used as:

- your primary enterprise and diagnostic viewing platform
- your PACS backup
- your method of redundancy during down times or for disaster recovery

Multi-Platform

Using your favorite web-browser and OS, eUnity™ runs on Microsoft Windows®, Mac OS® and Linux® in Microsoft Internet Explorer, Microsoft Edge, Mozilla Firefox, Google Chrome, Apple Safari and more

Customer requirements

This documentation for use is intended to assist users in the safe and effective use of eUnity™. This documentation is primarily intended to describe the software supporting eUnity and does not describe the use of the IT equipment on which the eUnity software product solution is installed.

Before using eUnity, users must read this documentation thoroughly, paying particular attention to the warnings, cautions, and notes it contains.

Customer content requirements

DICOM waveform ECG review

eUnity has partial support of DICOM Waveform SOP class 1.2.840.10008.5.1.4.1.1.9.1.2 (General ECG Waveform Storage). For this reason, a site review must be made of this object type prior to clinical use within eUnity. The Client Outlook Inc. support & maintenance team can work with your site administrator to validate this SOP class for your site.

DICOM Basic Text Structured Report and encapsulated PDF review

Due to the broad scope of the underlying formats and wide applicability in clinical workflow of DICOM Structured Reports and DICOM-encapsulated PDFs, a site review must be made of these object types prior to clinical use within eUnity. The requirement to do this is included in the documentation to highlight the risk associated with not maintaining these reviews.

Encapsulated PDF constraints

Lossy presentation

All encapsulated PDF objects are presented as lossy regardless of the underlying format type. eUnity communicates this to the clinician via the "lossy indicator."

Support for subset of PDF object types

PDF objects can contain a wide variety of formats, including image formats such as PNG, JPEG, JPEG2K, as well as vector text and other vector objects. Certain formats, such as JPEG2K, are not supported if embedded in a PDF document.

Structured reports constraints

In case of multiple associated reports with a given study, only the newest report will be displayed. This determination is based on comparing the Content Date (0008,0023), Content Time

(0008,0033), Verification DateTime (0040,A030), and Observation DateTime (0040,A032) tags to derive the latest report.

Measurement, markup, and annotation

Accuracy of measurements

The user must be aware and account for the effects to the accuracy of measurements due to image quality, including, but not limited to:

- the accuracy of patient positioning and fixation
- patient motion
- the modality type and acquisition protocol
- image acquisition and reconstruction distortions
- image resolution: both spatial and contrast resolution

DICOM image calibration review

The methods used by existing modalities and new modalities (including any modality software updates) to determine medical image calibration values for subsequent measurements must be reviewed prior to clinical use within eUnity. While this is a standard operating procedure for most hospitals, the requirement to do this is included in the documentation to highlight the risk of incorrect measurement values which is associated with not maintaining these reviews. See the table within the Calibration section for how calibration is determined based on the source data from the DICOM header of an image.

Measurement use

The ability of the user to place measurement control points on an image displayed within a viewport is also one of the factors determining the accuracy of measurements. The user must take care when placing measurements. Settings such as zoom factor may affect how accurately users can place measurements. The user is responsible for determining the accuracy of the measurements.

Viewing

Collaboration

While the collaboration server attempts to synchronize all clients there may be issues related to networking that prevent the same image from being displayed to all users, or the cursor location being represented equally to all clients. If using collaboration for a diagnostic consultation, always verify which image and feature is being discussed.

Hanging protocols

Hanging protocols allow a rotation to be applied to the images within a series. Therefore, the images displayed may have a rotation applied. Check with your system administrator to see which hanging protocols with image rotations, if any, are configured.

Quality of reformatted (MPR/MIP) and volume rendered stacks

All reformatted and volume rendered views (MPR and 3D) are treated as 'Lossy' and will display a 'Lossy' indicator in the upper-right corner of the view

CINE module

When a DICOM Cine Module is present, eUnity attempts to play back the DICOM Series at the Frames Per Second (FPS) specified in the DICOM Cine module. In the absence of a DICOM Cine module, eUnity defaults to 30 FPS. eUnity presents a label during playback that describes, "currently presented fps / selected FPS (selected FPS as a percentage of the DICOM specified or default FPS)" e.g. 28 / 30fps (100%). If the FPSs cannot be achieved, the FPS label will update to show how many FPS are being presented (e.g. 28 / 30 FPS (100%)). If frames are dropped, a yellow CINE icon will be displayed to communicate this to the user.

Images viewed

The user is responsible for ensuing they have viewed all relevant images for each study they view. When viewing a study, eUnity does not auto populate the study when new images as they arrive.

Third-party software

Antivirus software

Antivirus software or equivalent mitigation must be used to protect eUnity from downtime as a result of a virus or other malicious software.

Unauthorized third-party software

Do not install unsupported software on the eUnity servers. This could interfere with, or cause loss of or damage to patient-related data, introduce instability, or introduce computer viruses.

Network requirements

Network redundancy

eUnity is not a primary storage system and may be sold as software only. Network redundancy, manual workflows, back-up systems and other risk mitigation are recommended and are the

responsibility of the customer to implement and manage.

For example:

- for longer or planned delays, users may use the PACS, modality or film to review medical images.
- daily backup procedures and or automated off site back-ups are the responsibility of the customer.

Privacy and security

Server SSL certificate

For privacy and security reasons eUnity must be run in HTTPS mode with a signed SSL certificate. The customer is responsible for obtaining a signed certificate from an authorized signing authority. The customer is responsible for ensuring all eUnity client communications with the eUnity server are over HTTPS connections.

Browser policies

For convenience some browsers store user names and passwords. eUnity does not limit this option as it may interfere with password managers, but when using any computer best practices and judgment should be followed before storing or remembering any authentication information.

Sale requirements

US federal law restricts this device to sale by or on the order of a physician (or properly licensed practitioner). For all other regions, customers must identify and adhere to their applicable laws.

Compatibility

Hardware requirements

The equipment is used according to the intended use and instructions provided in the Installation Guide and help documentation.

Software requirements

No software other than that which is distributed with this package or is sanctioned by Client Outlook Inc. will reside on the eUnity server.

eUnity has many configurations, settings, and other files (settings) that can be edited by users with access to the server(s) The settings are critical to proper functioning of the solution, editing the

setting must only be edited by trained experienced users. Never make any changes without consulting the manufacturer. If you have any questions about making changes contact the manufacturer.

Environment requirements

eUnity must be operated in an environment where the minimum specified requirements for software, hardware and network performance are met.

Software updates

As updates for eUnity become available, customers should work with their appropriate support contacts to update their installation of eUnity. These software updates are essential to keep eUnity operating safely, effectively, and reliably.

Intended use

Overview

Supported modalities are listed in the DICOM Conformance Statement.

Legal information

© 2020 Client Outlook Inc.. All other trademarks are property of their respective owners. Specifications are subject to change without notice. Some configurations may be pending regulatory clearance; please contact Client Outlook Inc. for information on specific configurations.

United States

eUnity™ is a software application that displays medical image data and associated clinical reports to aid in diagnosis for healthcare professionals. eUnity™ performs operations relating to the transfer, storage, display, and measurement of image data.

eUnity™ allows users to perform image manipulations, including Window / Level, rotation, zoom, measurement, and markup. eUnity™ provides 2D display, multi-planar reformatting, and 3D visualization of medical image data, and mobile access to images.

eUnity™ displays both lossless and lossy compressed images. For lossy images, the medical professional user must determine if the level of loss is acceptable for their purposes. Display monitors used for reading medical images for diagnostic purposes must comply with applicable regulatory approvals and with quality control requirements for their use and maintenance. For mobile diagnostic usage when a full workstation is not available.

Mobile usage for mammography is for reference and referral only.

Canada

eUnity™ is a software application that displays medical image data and associated clinical reports. eUnity™ performs operations relating to the transfer, storage, display, and measurement of image data.

eUnity™ allows users to perform image manipulations, including Window / Level, rotation, measurement, and markup. eUnity™ provides 2D display, MPR and 3D visualization of medical image data, and mobile access to images.

The communication and storage components of the eUnity™ system are primarily DICOM communication over TCP/IP networks, digital image storage on computer hard disk drives.

It is the user's responsibility to ensure that eUnity™ is used with appropriate display hardware and that image type and quality are suitable for their intended clinical application based on the regulations and / or their professional association's guidelines pertaining to the anatomy and pathology being studied. When using on a mobile device, it is not intended to replace a full workstation images and mammography, or digital breast tomography images must not be used for diagnostic interpretations.

eUnity™ supports the following modalities: CR, CT, DX, ECG, MR, MG, NM, OP, PR, PT, RF, SC, SR, US, XA, VL.

Europe and Australia

eUnity™ is a software application that displays medical image data and associated clinical reports. eUnity™ performs operations relating to the transfer, storage, display, and measurement of image data.

eUnity™ allows users to perform image manipulations, including Window / Level, rotation, zoom, measurement, MIP/MPR/3D, and markup.

eUnity™ displays both lossless and lossy compressed images. For lossy images, the medical professional user must determine if the level of loss is acceptable for their purposes.

Display monitors used for reading medical images for diagnostic purposes must comply with applicable regulatory approvals and with quality control requirements for their use and maintenance.

Other

Certification for other regions is pending. Please contact Client Outlook Inc. for more information.

Document conventions

Quick reference

Many of the topics in the Tools section of the user guide have a "quick reference" at the top of the topic. This shows the tool icon, tool name, and a brief description of the tool's behavior so that you can quickly find the tool you're looking for.

Example:

Eraser

Erase a measurement or annotation.

Notes

Where applicable, key notes are provided in the documentation as follows:

NOTE

A key note of interest for the reader.

Caution

Where applicable, cautions are provided in the documentation as follows:

CAUTION

This is a caution statement.

Warning

Where applicable, warnings are provided in the documentation as follows:

WARNING

This is a warning statement.

Documentation warranty statement

Characteristics of the products described in this publication can be changed at any time without notice.

The information contained in this document is subject to change without notice. Client Outlook Inc. and its affiliates make no warranties or representations, express, implied or statutory, with regard to this material, including, but not limited to, the implied warranties of merchantability and fitness for a particular purpose.

Client Outlook Inc. and its affiliates shall under no circumstances be liable for any damage arising from the use or inability to use any information, apparatus, method or process described in this document. Client Outlook Inc. and its affiliates shall not be liable for errors contained herein or for incidental or consequential damage in connection with the furnishing, performance, or use of this manual.

The information in this documentation is subject to change without notice.

Hardware platform requirements

Minimum requirements for web client for enterprise and cloud

When eUnity™ is used as an enterprise or cloud viewer, the following are **minimum** PC requirements:

	Minimum requirements
Operating system	Windows 7, Windows 8/8.1, Windows 10, MacOS®X 10.9+ (Intel)
Supported browsers± While eUnity™ stores no patient information on the client machine, we do recommend closing the browser when finished viewing images.	Safari® 10+ Internet Explorer 11*+, Firefox 42+, Chrome™ 53+, Microsoft Edge 44+
Hardware	• Modern x64 Consumer CPU • Intel® i3** or equivalent • 2+ Cores @ 1.5Ghz+ • 4096 MB of RAM • 512MB+ of graphics memory • 10Mbit or higher network speed • 4G/LTE+ (cell network speed)

±For Flash, browser must run Flash Player v11.3+. Using the most recent Flash Player release is recommended.

*For Flash, Internet Explorer 9+ is supported. On Windows 7, only Internet Explorer 11 with KB2929437 update is supported. For more information, see: https://support.microsoft.com/en-us/help/2929437/description-of-the-security-update-for-internet-explorer-11-on-windows

**Mobile, or low voltage class CPUs require on-site validation to be performed by customer prior to use

Note: Some default browser configurations are known to improperly handle the HTTP/1.1 no-store cache directive and cache information to the local disk. During site validation the enterprise browsers and configurations should be validated to ensure patient data is not unexpectedly cached.

Recommended requirements for web client for enterprise and cloud

When used as an enterprise or cloud viewer, the following are **recommended** PC requirements:

	HTML5
Operating system	Windows 7, Windows 10 MacOS® X 10.12+
Recommended browsers While eUnity™ stores no patient information on the client machine, we do recommend closing the browser when finished viewing images.	Safari® 12+, Chrome™ 70+ Latest iOS Safari®, Android™ Chrome™

Hardware	• Modern x64 Consumer CPU
	• Intel® i5* or equivalent
	• 4+ Cores @ 1.5Ghz+
	• 8192 MB of RAM
	• Dedicated Graphics Card (NVIDIA® or AMD)
	  • DirectX 12 Compatible
	  • 2GB+ of dedicated graphics memory
	• 30Mbit or higher network speed
	• 4G/LTE+, 5G (cell network speed)

*Mobile, or low voltage class CPUs require on-site validation to be performed by customer prior to use

Minimum requirements for web client for radiology reading

When eUnity is used as a radiology reporting station, the following are **minimum** workstation requirements:

	HTML5
Operating system	Windows 10 MacOS® X 10.9+ (Intel)
Supported browsers While eUnity™ stores no patient information on the client machine, we do recommend closing the browser when finished viewing images.	Chrome™ 70+

Hardware	• Modern x64 Consumer or Business CPU
	• Intel® i7 / i9 or equivalent*
	• 4+ Cores @ 3.6Ghz+
	• 16GB+ of RAM
	• Dedicated Graphics Card (NVIDIA® or AMD)
	  • DirectX 12 Compatible
	  • 3GB+ of dedicated graphics memory
	• 200Mbit+ or higher network speed

*Mobile, or low voltage class CPUs require on-site validation to be performed by customer prior to use.

Recommended requirements for web client for radiology reading

When eUnity is used as a radiology reporting station, the following are **recommended** workstation requirements:

	HTML5
Operating system	Windows 10 MacOS® X 10.9+ (Intel)
Recommended browser While eUnity™ stores no patient information on the client machine, we do recommend closing the browser when finished viewing images.	Chrome™ 70+

Hardware	• Modern x64 Consumer or Business CPU
	• Intel® i7 / i9 or equivalent*
	• 4+ Cores @ 3.6Ghz+
	• 16GB+ of RAM
	• Dedicated Graphics Card (NVIDIA® or AMD)
	  • DirectX 12 Compatible
	  • 4GB+ of dedicated graphics memory
	• 200Mbit+ or higher network speed

*Mobile, or low voltage class CPUs require on-site validation to be performed by customer prior to use.

Mobile requirements

Mobile HTML

	iOS	Android™
Operating system	iOS 10+	Android™ 6+
Hardware	iPhone® 6+, iPad Air®+	Mobile devices that run Android™ OS 6.0 and up.

Mobile app

	iOS	Android™
Operating system	iOS 10+	Android™ 6+
Hardware	iPhone® 6+, iPad Air®+	Mobile devices that run Android™ OS 6.0 and up.
App store	Apple App Store	Google Play Store

Platform differences

There are a number of differences in supported features between eUnity clients on different platforms.

Feature	Desktop web browsers		Mobile App / Mobile HTML
	HTML5	Adobe Flash	Phone / Tablet
Study List	✓	✓	✓
Report / Comments	✓	✓	✓
Navigate	✓	✓	✓
Zoom Pan	✓	✓	✓
Window / Level	✓	✓	✓
Image Sharpening	✓	✓	✓
Invert	✓	✓	✓
Toggle Demographics	✓	✓	✓
Triangulation Mode	✓	✓	✓
Scout / Reference Lines	✓	✓	✓
Cine	✓	✓	✓
Series Reposition	✓	✓	✓
Link Series	✓	✓	✓
Magnifying Glass	✓	✓	✓
Revert to Original	✓	✓	✓
Collaboration	✓	✓	✓

Feature	Desktop web browsers		Mobile App / Mobile HTML
	HTML5	Adobe Flash	Phone / Tablet
MPR / 3D	✓	✓	✓
PET / CT Fusion	✓	✓	✓
Mammography Tools	✓	✓	✓
Screen Layout	✓	✓	✓
Series Paging	✓	✓	✓
Multiphase Tool	✓	✓	✓
Linear Measurements	✓	✓	✓
Ellipse ROI	✓	✓	✓
Angle Measurement	✓	✓	✓
Freeform ROI	✓	✓	✓
Cobb Angle Measurement	✓	✓	✓
Line Annotation	✓	✓	✓
Arrow Annotation	✓	✓	✓
Freehand Annotation	✓	✓	✓
Text Annotation	✓	✓	✓
Spine Labeling	✓	✓	✓
Eraser	✓	✓	✓
Flip and Rotate	✓	✓	✓

Feature	Desktop web browsers		Mobile App / Mobile HTML
	HTML5	Adobe Flash	Phone / Tablet
Export	✓	✓	
Paper Printing	✓	✓	
Hanging Protocols	✓	✓	✓
Keyboard shortcuts	✓	✓	
Horizontal Series Tray	✓	✓	✓
Vertical Series Tray	✓		
Multi-Study Display	✓	✓	
Multi-Monitor Split Screen	✓	✓	N / A
Context menu configuration	✓	✓	N/ A
Toolbar configuration	✓	✓	✓
Key Images	✓	✓	
Save (Key Image or Presentation State)	✓	✓	

Calibration and compression information

Calibration

The following table details how calibrations are determined based on the source data from the DICOM header of an image.

CAUTION

Users must consider the measurement types, units, and values and the source of a measurement's calibration. For example, with X-Ray-based modalities, the user must consider if the calibration takes magnification into account.

Calibration type	Used (Yes / No)	Description
(3D)	Yes	Calibration for a 3D modality (like CT and MR), using the Pixel Spacing field. This should be a correct calibration for all patient anatomy.
(fiducial)	Yes	For an X-Ray projection modality (like CR or XA), the Pixel Spacing field has been used, along with a Pixel Spacing Calibration Type field which describes this calibration as "FIDUCIAL" This means that a calibration has been done on the modality to some fiducial marker within the X-Ray image.
(geometry)	Yes	For an X-Ray projection modality (like CR), the Pixel Spacing field has been used, along with a Pixel Spacing Calibration Type field which describes this calibration as "GEOMETRY". The beam geometry has been used by the modality to get an approximate calibration for anatomy in the view. Alternately, for Enhanced XA SOP Classes, the Object Pixel Spacing In Center Of Beam may have been used, which is also an automatic geometry-based calibration.
(imager)	Yes	For an X-Ray projection modality (like CR or XA), Imager Pixel Spacing (the detector plate pixel spacing) has been used. No Estimated Radiographic Magnification Factor has been found to correct it. It is possible that a Pixel Spacing field also exists, but if it does, it was found to be the same as Imager Pixel Spacing. Pixel Spacing is then ignored as just being a duplicate of Image Pixel Spacing
(imager/ERMF)	Yes	For an X-Ray projection modality (like CR or XA), both the Imager Pixel Spacing and the Estimated Radiographic Magnification Factor fields have been used. The calibration divides out the Estimated

Calibration type	Used (Yes / No)	Description
		Radiographic Magnification Factor, providing a measurement that is closer to correct for the anatomy in the image, compared to the Imager Pixel Spacing (the plate dimensions) alone. It is possible that a Pixel Spacing field also exists, but if it does, it was found to be the same as Imager Pixel Spacing. Pixel Spacing is then ignored as just being a duplicate of Image Pixel Spacing.
(nominal scanned)	No	Nominal Scanned Pixel Spacing (pixel dimensions on a piece of scanned film) is not based on any anatomy or detector calibration and is therefore not used by the viewer. The text (unknown) will be displayed with measurements in pixels.
(unknown)	Yes	The calibration type is unknown, and the modality is not a known 3D modality (like CT and MR), nor a projection modality with Imager Pixel Spacing information (like CR). If measurements are in mm, a Pixel Spacing field was found, but without any Pixel Spacing Calibration Type field to explain it. This often happens for Secondary Capture images. If the measurements are in pixels, then no calibration information exists.
(unknown recalibration)	Yes	For an X-Ray projection modality (like CR), the Pixel Spacing field has been used, but it doesn't match the Imager Pixel Spacing field. This indicates a recalibration in the modality, but there is no Pixel Spacing Calibration Type field to explain why this recalibration occurred.
(US region)	Yes	The Calibration comes from an Ultrasound Calibration Region in the DICOM object. These are usually set by the modality and should be correct.
(CW Doppler)	Yes	A subtype of US Region calibration representing Continuous Wave Doppler.
(PW Doppler)	Yes	A subtype of US Region calibration representing Pulsed Wave Doppler.
(presentation state)	Yes	The currently-used presentation state for the image has a calibration value in the Presentation Pixel Spacing field, for a non-3D modality. Note: Whether this is calibrated to a fiducial maker, the dimensions on the plate, or includes a geometric Estimated Radiographic Magnification Factor is unknown. This will be displayed in cases where the calibration in the presentation state does not match the calibration in the image header.
(presentation state 3D)	Yes	The currently-used presentation state for the image has a calibration value for a 3D imaging modality (like CT, MR, and NM) value in the

Calibration type	Used (Yes / No)	Description
		Presentation Pixel Spacing field. This should be a correct calibration for all patient anatomy. This will be displayed in all cases where the calibration is (3D) and a presentation state is applied.

Lossy image display

Lossy images are displayed with an indicator in the demographics that identifies the image data as lossy compressed.

Lossy compression indicator

Lossy 9.9:1

Shown in the viewport to identify the image data as lossy and summarize the compression ratio.

Hover the cursor over the to display the following information:

- the type of image compression
- the compression ratio
- derivation description, if one exists

If the image has multiple compression types and ratios, the tooltip displays all known type / ratio combinations.

Lossy compression indicator (reformatted and rendered views)

Lossy

> **WARNING**
>
> All reformatted and volume rendered views (MPR and 3D) are treated as Lossy and will always display a Lossy indicator.

In MPR, 3D , and Fusion modes, hover the cursor over the to display the final JPEG render quality.

Getting started

Indicators overview

Indicators are displayed in the viewports to provide feedback on the state of the image.

Flip and Rotate

Rotate 90°	**Rotated 90° indicator** Shown in the viewport to indicate that the image has been rotated 90°.
Rotate 180°	**Rotated 180° indicator** Shown in the viewport to indicate that the image has been rotated 180°.
Flip	**Flipped indicator** Shown in the viewport to indicate that the image has been flipped.

Curved MPR

CMPR Control Point Limit	**CMPR Control Point Limit indicator** The curved MPR has reached the 20 control point maximum.
Invalid Zoom	**Invalid Zoom indicator** This indicator is displayed when the curve is too small to be rendered within the boundaries of the current viewport.

Fusion

Limited Measurements	**Limited Measurements indicator** Shown in the viewport to indicate that not all measurement types are available for the series. Click the for more information.
Partial Volume	**Partial Volume indicator** Shown in the viewport to indicate that the complete 3D volume cannot be rendered. A partial volume occurs when the original 2D data does not provide contiguous 2D slices.

SUV not available

SUV not available indicator

Shown in the viewport to indicate that there is not sufficient data to perform SUV measurements. Click the for more information.

Image loading

Image loading indicator

Shown in the viewport to indicate that data is being loaded.

> **CAUTION**
>
> When you load an image or zoom further into an image, eUnity will typically need to load more data. Once loaded, the indicator will disappear. If the indicator is visible, you must wait for the full data to be loaded.

Image Sharpening

Image Sharpening indicator

Shown in the viewport to indicate that image sharpening is applied.

Key Images

Key Image indicator

Shown in the viewport to indicate that it is a Key Image.

Source image indicator

Shown in the viewport on the source image from which a Key Image was created. The number represents the number of derived Key Images.

Unsaved Key Image indicator

Shown in the viewport on a manually created, unsaved Key Image.

Unsaved auto-generated Key Image indicator

Shown in the viewport on an automatically generated, unsaved Key Image.

Linking

Not linked

Shown in the viewport, a broken link indicator means that no matching slice could be found between the series. By default, the slices in linked series need to be within 5mm of each other to be considered for linking. If slices exceed the maximum deviation angle, the series will not be linked, and the broken link indicator will be displayed.

Series linked

Shown in the viewport, a link indicator means the series is successfully linked.

Lossy compression

Lossy compression indicator

Shown in the viewport to identify the image data as lossy and summarize the compression ratio.

Hover the cursor over the to display the following information:

- the type of image compression
- the compression ratio
- derivation description, if one exists

If the image has multiple compression types and ratios, the tooltip displays all known type / ratio combinations.

Lossy compression indicator (reformatted and rendered views)

> **WARNING**
>
> All reformatted and volume rendered views (MPR and 3D) are treated as Lossy and will always display a Lossy indicator.

In MPR, 3D , and Fusion modes, hover the cursor over the to display the final JPEG render quality.

Mammography

CAD: Calc: 2 Mass: 1

CAD markers displayed

Shown in the viewport to indicate that CAD markers are displayed. The numbers represent the count for every type of displayed marker.

CAD: No Findings

No CAD findings

	Shown in the viewport to indicate that CAD markers are NOT displayed. That is, CAD exists, but there are no findings to display for the image.
CAD: FAIL	**Error with CAD information** Shown in the viewport to indicate that CAD markers are NOT displayed. That is, a fatal error with CAD information.
No CAD for Image	**Image not related to CAD** Shown in the viewport to indicate that CAD markers are NOT displayed. That is, the image is not related to CAD.
No CAD for Study	**No CAD in study** Shown in the viewport to indicate that CAD markers are NOT displayed. That is, there is no CAD in the study.

Quadrant View indicator

When in Quadrant View mode, this indicator is shown in the viewport on the non-breast wall side to indicate which quadrant of the breast is currently visible.

Related series indicator

In mammography studies, if the hanging protocol is set to Navigate Related Series, images of the same view type are stacked in the same viewport. This indicator is shown in the viewport to indicate how many images are stacked in the viewport and where you are in the stack.

System administrators can configure eUnity to include tomosynthesis images with the same view type in related series stacks.

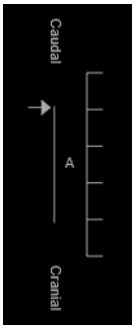

Tomosynthesis indicator

Shown in the viewport for breast tomosynthesis studies to show the location of the current slice in relation to the other images in the series. The indicator shows directional markers to indicate whether you are scrolling in a caudal / cranial, or a medial / lateral direction.

Multiphase Series

Multiphase indicator

Shown in the viewport for a multiphase series that has not yet been split into virtual series. The dividers represent the start and end of a phase. The arrow represents the slice position in the stack.

Presentation States

Presentation State Applied indicator

Shown in the viewport to indicate that a presentation state is applied.

Keyboard and mouse shortcuts

The following list shows the default keyboard and mouse shortcuts in eUnity™.

Modes

Keyboard / mouse combination	Description
W	Toggle Window-Level Mode
Z	Toggle Pan / Zoom-Level Mode
N	Toggle Navigate Mode
T	Toggle Triangulation / Cursor Mode
L	Toggle Linear Measurement Mode
E	Toggle Elliptical ROI Measurement Mode
F	Toggle Free-form ROI Measurement Mode
A	Toggle Angle Measurement Mode
B	Toggle Cobb Angle Measurement Mode
C	Toggle Circle Measurement Mode
Y	Toggle Arrow Annotation Mode
G	Toggle Freehand Annotation Mode
Q	Toggle Series Repositioning Mode
V	Toggle Spine Labeling Mode

Flips and rotations

Keyboard / mouse combination	Description
C + Shift	Rotate Series Clockwise
W + Shift	Rotate Series Counter-clockwise
H + Shift	Series Horizontally
V + Shift	Flip Series Vertically

Image navigation tools

Keyboard / mouse combination	Description
Up arrow	Scroll backward through the image stack (image page backward)
Down arrow	Scroll forward through the image stack (image page forward)
Home	Jump to the first images in the stack
End	Jump to the last images in the stack

Series navigation tools

Keyboard / mouse combination	Description
Left arrow	Place the previous series, which is not currently displayed into the active viewport
Right arrow	Place the next series, which is not currently displayed into the active viewport
Page Down	Show the next set of series in the study (series page forward)
Page Up	Show the previous set of series in the study (series page backward)
Shift + Page Down	Show the last series page
Shift + Page Up	Show the first series page

Mouse actions

Keyboard / mouse combination	Description
Mouse Right Drag	Window Level Adjust
Mouse Middle Drag	Zoom with Mouse
Mouse Left Drag	<<current toolbar mode>>
Mouse Left Drag + Alt	Temporarily unlink series and scroll images
Mouse Right Drag + Ctrl	Pan with Mouse
Mouse Middle Drag + Ctrl	Triangulate with Mouse
Mouse Left Drag + Ctrl + Shift	Series reposition
Mouse Right Click	Show Context Menu

Study tools

Keyboard / mouse combination	Description
O	Revert study to original Window-Level and remove all markup
P	Toggle Cine Mode
D	Toggle Demographics
S	Toggle Reference Lines
K	Toggle Link Series
R	Show Report (if available)
M	Toggle Show / Hide Markup
SPACE	Toggle Cine Play / Pause
SPACE + Ctrl	Capture Key Image

Window Level presets

Keyboard / mouse combination	Description
0 (zero)	Revert study to original Window Level
1 … 9	Apply Window Level preset

Image Sharpening presets

Keyboard / mouse combination	Description
0 (zero)	Revert sharpening level to original
1 … 9 + Shift	Apply Window Level preset
S + Shift	Toggle Sharpening preset

Zoom tools

Keyboard / mouse combination	Description
+	Zoom in on the active viewport
-	Zoom out on the active viewport

Markup

Keyboard / mouse combination	Description
Delete	Deletes the selected markup

MPR / 3D

Keyboard / mouse combination	Description
O + Shift	Create oblique
B + Shift	Create curved MPR

Keyboard / mouse combination	Description
I + Shift	Toggle MPR curve orientation indicator
L + Shift	Toggle linked MPR curve orientation indicators
R + Shift	Reset MPR curve rotation angle
C + Shift	Toggle clip box
P + Shift	Cut plane mode
F + Shift	Scalpel mode
Esc	Cancel segmented area
W + Shift	Settings panel

Mammography

Keyboard / mouse combination	Description
A + Shift	Fit to window
Q + Shift	Quadrant view
Down + Shift	Quadrant view forward
Up + Shift	Quadrant view backward
D + Shift	Same size
J + Shift	Toggle 2D / 3D

Log in and log out (desktop client)

For information on logging in and logging out on the mobile application, see Log in or log out (mobile)

Log in to eUnity™

To access the eUnity login screen, type the eUnity address in a web browser. For example: http://localhost

At the eUnity login screen, do the following:

1. Type your username and password. Note that both fields are case-sensitive.
2. Click Log In. If the login is successful, the Search screen is displayed.

eUnity supports secure LDAP, RADIUS, and local authentication so that users can log in with their enterprise username and password. As well, some sites that use LDAP integration allow users to change their enterprise password from the eUnity Search screen. For more information on configuring external authentication such as LDAP, see the eUnity™ Administration Guide.

Log out of eUnity

To log out of eUnity, click ✖ in the upper-right corner of the Search screen.

Mouse actions

This section describes the default mouse button behaviors. Note that these behaviors may have been modified by your system administrator.

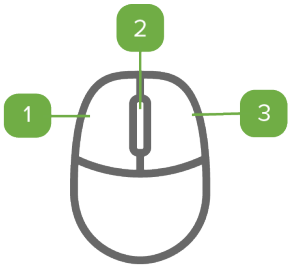

1

Left-click

- Drag up and down to scroll images
- Drag+ Ctrl + Shift to reposition series
- Double-click to enlarge viewport

2

Scroll wheel

- Roll up and down to scroll images
- Drag to zoom
- Drag + Ctrl to triangulate

3

Right-click

- Drag left and right to change Window Width or drag up and down to adjust Window Level
- Drag + Ctrl to pan
- Click to show context menu

Series Tray

If you are using the HTML5 eUnity™ client, the Series Tray can be positioned horizontally or vertically. There are slight differences in functionality depending on how the Series Tray is positioned.

Horizontal Series Tray

When the Series Tray is positioned horizontally, it shows series in thumbnail view.

Thumbnail view

1

Each series is represented with a thumbnail image. To open a series, drag it into a viewport or click it to open it in the active (selected) viewport.

- The number of images in the series is shown in the upper-left corner of the thumbnail.
- The folded corner on the thumbnail indicates that at least one image in the series has been viewed.
- The series that is in the active viewport has an orange border around the thumbnail and an orange glow around the description text.
- The series that are currently open in the viewer have a blue border around the thumbnail and a blue glow around the description text.

Study folder

2

Each rectangular folder represents a study that is available for the patient. Click a study folder to see its series.

- The number in brackets on the right indicates how many series the study has. The number will change from bold text to regular text once at least one image in each series has been viewed.
- The study folder with the lighter gray background and the highlighted outside border is the study that is currently active in the Series Tray.
- The study folders with the darker gray background are the studies that are not currently active in the Series Tray.

3	**Presentation States indicator** Indicates that there are Presentation States available for the study. Click to select a Presentation State.
4	**Study position indicator** Indicates the study position on the screen. If no screen position indicator is shown on the study folder, then the study is currently not shown in the viewer.
5	**Pin the Series Tray** Pin the Series Tray so that it is always shown or unpin it so that it is hidden when it is not active.
6	**Reposition the Series Tray horizontally or vertically** Reposition the Series Tray at the top, bottom, left, or right of the screen. Note that repositioning is available for HTML5 clients only.

Vertical Series Tray

When the Series Tray is positioned vertically, it can show series in thumbnail view or text view. The image below shows the Series Tray in text view.

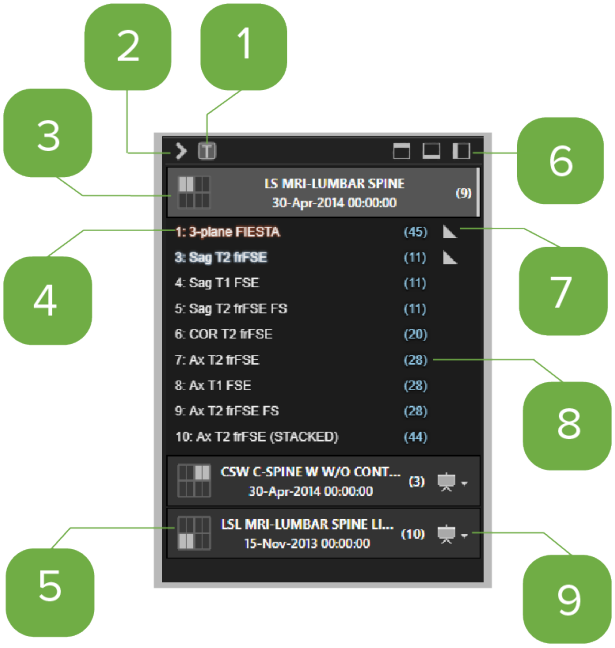

1

Text view

In the Series Tray, show the available series as a text list instead of thumbnail images. This option is available only for the vertical Series Tray. For information on thumbnail view in the Series Tray, see Thumbnail view above.

2

Collapse

Click the arrow to collapse or show the Series Tray.

3

Study folder

Each rectangular folder represents a study that is available for the patient. Click a study folder to see its series.

- The number in brackets on the right indicates how many series the study has. The number will change from bold text to regular text once at least one image in each series has been viewed.
- The study folder with the lighter gray background and the highlighted outside border is the study that is currently active in the Series Tray.
- The study folders with the darker gray background are the studies that are not currently active in the Series Tray.

4

Series list

In text view, the series are shown as text instead of thumbnails. To open a series, drag it into a viewport or click it to open it in the active (selected) viewport.

- The number of images per series is shown to the right in blue text.
- The series that is in the active viewport has an orange glow around the description text.
- The series that are currently open in the viewer have a blue glow around the description text.

5

Study position indicator

Indicates the study position on the screen. If no screen position indicator is shown on the study folder, then the study is currently not shown in the viewer.

6

Reposition the Series Tray horizontally or vertically

Reposition the Series Tray at the top, bottom, left, or right of the screen. Note that repositioning is available for HTML 5 clients only.

7

Viewed image indicator

The folded corner indicator means that the series has had at least one image viewed.

8

Number of images

The number in brackets shows the number of images in the series.

9

Presentation States indicator

Indicates that there are Presentation States available for the study. Click to select a Presentation State.

Tools overview

3D

See 3D tools for more information.

Clip Box

Cut away some of the volume so that you can better see underlying anatomy. Drag down to move the plane into the volume (cut more). Drag up to move the plane out of the volume (cut less). Selecting one of the edges of the clip box the orientation of the clip box can be changed without changing its size or the orientation of the volume.

Cut Plane

Use the Cut Plane tool to cut away some of the volume at a custom rotation. Rotate the 3D volume to a desired view and click the Cut Plane icon. A cut plane normal to the current 3D view will be created. While in the cut plane mode, the cut plane can be moved into the volume by dragging the mouse down or out of the volume by dragging the mouse up.

Scalpel Tool

Remove or isolate a section of an image by dragging the mouse along the border of the area to segment then clicking on the region you would like to keep.

Advanced MPR

See Advanced MPR tools for more information.

Create oblique

Every viewport is annotated with a color that directly corresponds to the reference line on other intersecting images in other viewports. To generate new planes, drag the controls corresponding to the color of the viewport you wish to change until desired orientation is achieved.

Advanced visualization

See MPR / 3D or PET / CT Fusion for more information.

Advanced Visualization modes

Select Advanced Visualization modes such as 3D, MPR, Advanced MPR, Curved MPR, and Fusion. Note that the options in this menu are enabled / disabled depending on the active study or series type.

This feature requires a separate license and may not be available. Contact your system administrator to have this feature licensed and enabled.

Advanced Visualization Parameters

View or change render types, render parameters, or SUV parameters. The tabs / options that are available in the panel depend on the visualization mode (i.e. Fusion vs 3D) and the series type (i.e. PET vs CT) or series orientation (i.e. same plane as the original series or not) that is selected in the viewer.

Annotations

See Annotation tools or Annotations and measurements in MPR / 3D view modes for more information.

Arrow

To add an arrow annotation, left-click to start the arrow and left-click again to end it. To edit, click the annotation to select it and then drag the annotation's handles to reposition it.

Freehand

To add a freehand annotation, left-click and drag the mouse. Let go of the mouse button to end the annotation. The freehand annotation cannot be edited.

Line

To add a line annotation, left-click to start the line and left-click again to end it. To edit, click the annotation to select it and then drag the annotation's handles to reposition.

Polygon

To add a polygon annotation, left-click to start to start the polygon. Each additional left-click adds another point to the polygon. To end the polygon, double-click or left-click on the polygon start point. To edit, click the annotation to select it and then drag the annotation's handles to reposition it.

Rectangle

To add a rectangle annotation, left-click to start the rectangle and left-click again to end it. To edit, click the annotation to select it and then drag the annotation's handles to reposition it.

Spine Labeling

Add spine-related labels to images. In Spine Labeling mode, the Spine Labeling tab is activated to provide access to other spine labeling tools.

Toggle Spine Labeling Markup

Hide or show spine labels. Note that Toggle Markup also hides / shows spine labels.

Delete All Spine Labels

Delete all spine labels in the study.

Text Annotation

Click the location that the text should start. A text box is displayed to enter up to 32 characters. To edit the text, double-click the annotation to select it and change the text. To move the annotation, drag it to a different location. Note that the Text Annotation tool cannot be used in Full Screen mode.

Cine

See Cine for more information.

Toggle Cine Mode

Play a series of images in succession (like a movie). When Cine mode is activated, the Cine toolbar is displayed in the active viewport. The default location of the Cine toolbar can be configured by the system administrator.

Collaborate

See Collaboration for more information.

Share this Session

Share your screen with other participants across all supported eUnity™ platforms (desktop web browser and mobile devices).

Curved MPR

Create Curved MPR

Click along curved anatomy in any of the 2D viewports and the perpendicular reconstruction is created in the CMPR viewport. Each point in the curve is along the center axis of the curved MPR view.

Demographics

See Demographics for more information.

Toggle Demographics

Hide or show demographics in the viewport.

Eraser

Eraser

Erase a measurement or annotation.

Export

See Export for more information.

Export image to JPEG / PNG

Export an image to your local device in JPEG or PNG format.

Flip and rotate

See Flip and rotate for more information.

Flip (Horizontally)

Click to flip the image horizontally in the viewport.

Flip (Vertically)

Click to flip the image vertically in the viewport.

Rotate Left

Click to rotate the image counter-clockwise in the viewport.

Rotate Right

Click to rotate the image clockwise in the viewport.

Free Rotate by Drawn Angle

Rotate the image by a custom amount in the viewport.

Fusion

For more information, see Advanced Visualization Parameters for Fusion, Fusion Blending, Fusion Presets, SUV measurement tools

Advanced Visualization Parameters

View or change render types, render parameters, or SUV parameters. The tabs / options that are available in the panel depend on the visualization mode (i.e. Fusion vs 3D) and the series type (i.e. PET vs CT) or series orientation (i.e. same plane as the original series or not) that is selected in the viewer.

Fusion Blending

Left-click and drag the mouse up or down to increase or decrease the PET opacity. Increasing the opacity shows more of the functional (metabolic) data from the PET. Decreasing the PET opacity shows more of the anatomical data from the CT.

Fusion Presets

Apply presets such as Hot Iron to fused PET / CT studies so that the metabolic data of the PET information is assigned a preset pseudo color value from the Color Look Up Table (CLUT).

Point Tool

Measures the value of a specific point. The unit of measure depends on the modality type. For example, in PET images it provides the SUV value, and in CT images it provides the Hounsfield units.

Circle ROI

Draw a circular region of interest.

Hanging protocols

For more information, see Hanging protocols overview

Settings - Hanging Protocols

Open the Hanging Protocol Settings panel to add, edit, copy, or delete hanging protocols.

Add Hanging Protocol

Create a new hanging protocol.

Edit Hanging Protocol

Edit the active hanging protocol. This icon is available only when there is an active hanging protocol. Access non-active hanging protocols in the Hanging Protocol Settings panel.

Select Hanging Protocol

This dropdown provides a list of "close match" hanging protocols. Choose a hanging protocol to apply to the current study in the viewer.

Presentation Steps

Click the dropdown arrow to show the available Presentation Steps for the active hanging protocol. Click a Presentation Step to jump to it.

Hover the cursor over the icon to show which hanging protocol is currently applied.

Backward

Move to the previous Presentation Step in the hanging protocol.

Forward

Move to the next Presentation Step in the hanging protocol.

Image sharpening

See Image sharpening for more information.

Image Sharpening Presets

Click to apply a preset sharpening algorithm on an image in a viewport. Presets are configurable by the system administrator.

Invert

See Invert for more information.

Invert Brightness

Click to apply a monochrome inversion to the selected series. Note that for mammography images, the viewport background retains its color when the image is inverted.

Link

See Link series for more information.

Link Series

Link series together to use zoom, pan, scroll, and optionally Window Level across multiple series. Window Level linking must be enabled by the system administrator.

Magnifying glass

See Magnifying glass for more information.

Magnifying Glass

Click to enable the Magnifying Glass tool and magnify an area of an image. You can have up to four magnifying glasses open at a time.

Mammography

See Mammography CAD objects, Navigate Relevant Priors and Navigate Study List, Quadrant View and Fit to Window , orToggle 2D and 3D views for more information.

Fit to Window

Zoom the identified breast bounding box to fit the viewport and maintain "same size" on each viewport.

Quadrant View

Divide the mammography image into four equally sized quadrants of "same size" to evaluate the entire breast in four separate sections.

Quadrant View Backward

Step through the four quadrants of the image moving backward (counter-clockwise).

Quadrant View Forward

Step through the four quadrants of the image moving forward (clockwise).

Navigate Relevant Priors (Previous)

Open the previous relevant prior for the patient.

Navigate Relevant Priors (Next)

Open the next relevant prior for the patient.

Navigate Study List (Previous)

Open the previous study for the patient.

Navigate Study List (Next)

Open the next study for the patient.

Toggle between 2D and 3D series

Switch between a tomosynthesis slice and the 2D reconstructed view for the selected series in a mammography study.

Toggle CAD

Show or hide CAD data in mammography images.

Measurement tools

See Measurement tools for more information.

Linear Measurement

Measure length in mm or measure time and velocity for echo ultrasound. Time doppler ultrasound regions will create peak velocity with a single click. Left-click to start the measurement and left-click again to end the measurement. To edit a measurement, click the measurement to select it and drag the measurement handles. Values are shown in mm and the source of the calibration is shown in brackets. For more information on linear measurements in ultrasounds, see Ultrasound measurements.

Angle Measurement

Left-click to create the vertex. The next two left-clicks set the other points of the angle. To edit, click the measurement to select it and then drag the measurement handles. Values are shown in degrees.

Cobb Angle Measurement

A Cobb angle is the angle formed at the intersection of the two lines, which typically intersect off-screen. The first pair of left-clicks draws the initial line segment and the second pair of left-clicks draws the secondary line segment. A dashed line connects the two segments and the Cobb angle, presented in degrees, is anchored to the connecting line. To edit a measurement, click the measurement to select it and then drag the measurement handles.

Toggle Markup

Hide or show markup on images including markup on Presentation States.

ROI tools

Ellipse ROI

Draw an ellipse region of interest. Left-click to start the measurement and left-click again to end the measurement. To edit a measurement, click the measurement to select it and then drag the measurement handles. The source of the calibration is shown in brackets at the bottom of the overlay.

Circle ROI

Draw a circular region of interest. Left-click to start the measurement and left-click again to end the measurement. To edit, select the measurement to be active and then drag the measurement handles. The source of the calibration is shown in brackets at the bottom of the overlay.

Rectangle ROI

Draw a rectangular region of interest. Left-click to start the measurement and left-click again to end the measurement. To edit a measurement, click the measurement to select it and then drag the measurement handles. The source of the calibration is shown in brackets at the bottom of the overlay.

Freeform ROI / Doppler Envelope

Draw a freeform region of interest. For cardiology, peak and mean velocity and peak and mean gradient are shown. Left-click to start the measurement and left-click on the first point selected or double-click to end the measurement. To edit a measurement, click the measurement to select it and then drag the measurement handles. The source of the calibration is shown in brackets at the bottom of the overlay.

See Ultrasound measurements for information on using the Freeform ROI tool with ultrasound studies.

Point Tool

Measures the value of a specific point. The unit of measure depends on the modality type. For example, in PET images it provides the SUV value, and in CT images it provides the Hounsfield units.

MPR / 3D

For more information, see MPR / 3D.

Clip Box

Cut away some of the volume so that you can better see underlying anatomy. Drag down to move the plane into the volume (cut more). Drag up to move the plane out of the volume (cut less). Selecting one of the edges of the clip box the orientation of the clip box can be changed without changing its size or the orientation of the volume.

Cut Plane

Use the Cut Plane tool to cut away some of the volume at a custom rotation. Rotate the 3D volume to a desired view and click the Cut Plane icon. A cut plane normal to the current 3D view will be created. While in the cut plane mode, the cut plane can be moved into the volume by dragging the mouse down or out of the volume by dragging the mouse up.

Scalpel Tool

Remove or isolate a section of an image by dragging the mouse along the border of the area to segment then clicking on the region you would like to keep.

Multiphase

Multiphase Tool

Split a multiphase series into multiple phase-based series or sort a multiphase series by phase.

Navigation

Navigate

Navigate study images using the mouse wheel, a left-click drag, touch drag, touch pad drag, or the up and down cursor keys.

Triangulation

Navigate to a selected point in orthogonal series.

Paper Print

See Paper Print for more information.

Paper Print

Print study reports, images, or a set of images.

Reference lines

See Reference / Scout Lines for more information.

Toggle Reference Lines

Show or hide overlay lines when using triangulation or scout images.

Revert to original

Revert to Original

Revert a series to its original presentation.

Screen layout

See Screen Layout for more information.

Screen Layout

Access Study Compare mode or change the layout of each monitor.

Series Reposition

Series Reposition

Swap series between viewports.

Series Page Backward / Forward

Series Page Backward

Move to the previous series page.

Series Page Forward

Move to the next series page.

Spine Labeling

See Spine Labeling for more information.

Spine Labeling

Add spine-related labels to images. In Spine Labeling mode, the Spine Labeling tab is activated to provide access to other spine labeling tools.

Toggle Spine Labeling Markup

Hide or show spine labels. Note that Toggle Markup also hides / shows spine labels.

Delete All Spine Labels

Delete all spine labels in the study.

Study Information

See Study Information for more information.

Study List

Open a panel containing information grouped into the following tabs: Study List, Study Details, Report, and Notifications.

Report / Comments

Open the study report in the Study Information panel, if available.

Ultrasound Measurements

See Ultrasound measurements for more information.

Linear measurements in ultrasounds

Calibrated ultrasound images can use standard linear measurements. A single left mouse click starts the measurement and a second left click ends the measurement. To edit a measurement, drag the measurement handles.

When a linear measurement is placed within a region that has two different axes (i.e. units like time and velocity), it will show both units unless the measurement is parallel to one of the axes.

A special case exists for velocity-time Doppler Ultrasound regions. In this case, a single click will create the measurement by automatically snapping the other end-point to the zero-velocity axis.

- Moving the automatic end-point off the zero-velocity axis will transition the measurement into a standard Ultrasound linear measurement.
- Moving the user selected point will keep the automatic end-point locked, sliding it along the zero-velocity axis.

Freeform ROI in ultrasounds

The Freefrom ROI tool can be used to calculate the Doppler Envelope for velocity-time regions. ROIs will be locked to the zero-velocity axis and points can be added along the envelope. A double-click will end the ROI creation.

Window Level

See Window Level for more information.

Window Level

Change the Window Level for the selected image. Note that for mammography images, the viewport background retains its color when the Window Level is changed.

Reset Window Level

Reset the images to their original Window Level settings.

Window Level Presets

Select a predefined Window Level. Window Level presets are configurable by the system administrator.

Window Level Scope

This feature must be enabled by the system administrator.

Change Window Level to apply to the study, the series stack, or only the image. By default, Window Level operations apply to the series stack.

Zoom / Pan

See Zoom / Pan for more information.

Zoom / Pan

Zoom in on or pan an image in the selected viewport. When series are linked, zoom / pan is applied across all linked series.

Viewer overview

The following section provides an overview of the viewer in eUnity™. Note that all features may not be available. Some features are enabled or disabled by your system administrator.

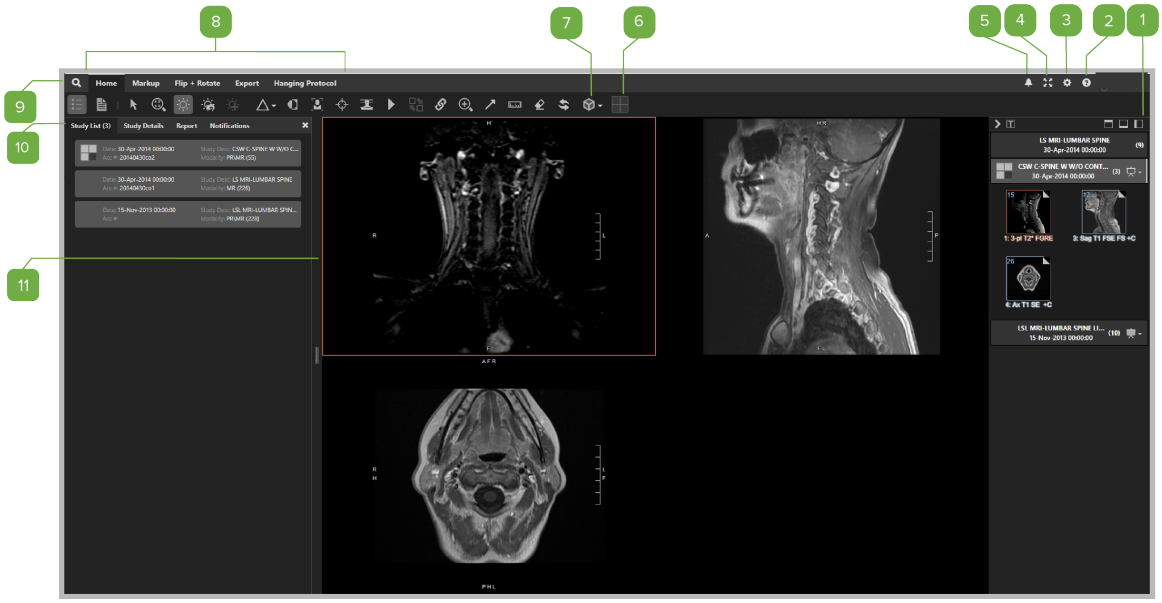

1	**Series Tray** The Series Tray shows the available series for a study. From here, the series can be opened in the viewing area.	Series Tray
2	**Documentation** Click to open the eUnity User Guide.	Document conventions
3	**Settings panel** Click to open the Settings panel. Note that the Settings panel and each tab within the panel must be enabled by the system administrator. • General tab: Select options for saving presentation states (Annotations / Markup, Window / Level, Spine Labels) and Key Images. • Hanging Protocol tab: Edit hanging protocols • Toolbar tab: Edit the toolbar • Context Menu tab: Edit the context menu	Presentation States Toolbar Context menu
4	**Full Screen mode** Expand the viewer to fill all available monitor space.	Screen Layout

5	**Notifications** When a study is updated, the bell displays a red indicator to alert you that the study has changed.	Content change notifications
6	**Screen Layout** Change to Study Compare mode, or change the number or monitors and viewports.	Screen Layout
7	**Advanced Visualization Workflows** Access Advanced Visualization workflows such as 3D, MPR, MPR Advanced, and Fusion. This feature requires a separate license and may not be available. Contact your system administrator to have this feature licensed and enabled.	MPR / 3D
8	**Tool tabs** Tools are categorized into different tabs. Tabs such a Spine Labeling, Mammography, and Advanced Visualization become available when these modes are activated.	Tools overview
9	**Search screen** Access the eUnity Search screen.	Search in eUnity™
10	**Study Information panel** This panel contains information grouped into the following tabs: Study List, Study Details, Report, and Notifications. These panels can be enabled or disabled by the system administrator.	Study Information
11	**Viewport** Viewports are the individual partitions in the viewer. If a viewport is selected, it is outlined in orange. Double-click a viewport to enlarge the image and show it in one-up layout. Double-click again to return the viewport to its previous layout.	Screen Layout

Search

Search screen overview

The following section provides an overview of the Search screen in eUnity™. Note that all features may not be available. Some features are enabled or disabled by your system administrator or, if you are using an older browser (Internet Explorer 8 and earlier) or if you have Compatibility Mode turned on in IE, you can access only the legacy Search screen.

The legacy search has all the functionality of the current search, with the exception of search templates, sort columns, collapse columns, hide / pin Search panel, or change theme.

Note: If the legacy Search screen is displayed and you are on a modern browser, it is most likely due to a site configuration setting. Contact your site administrator to enable the non-legacy search.

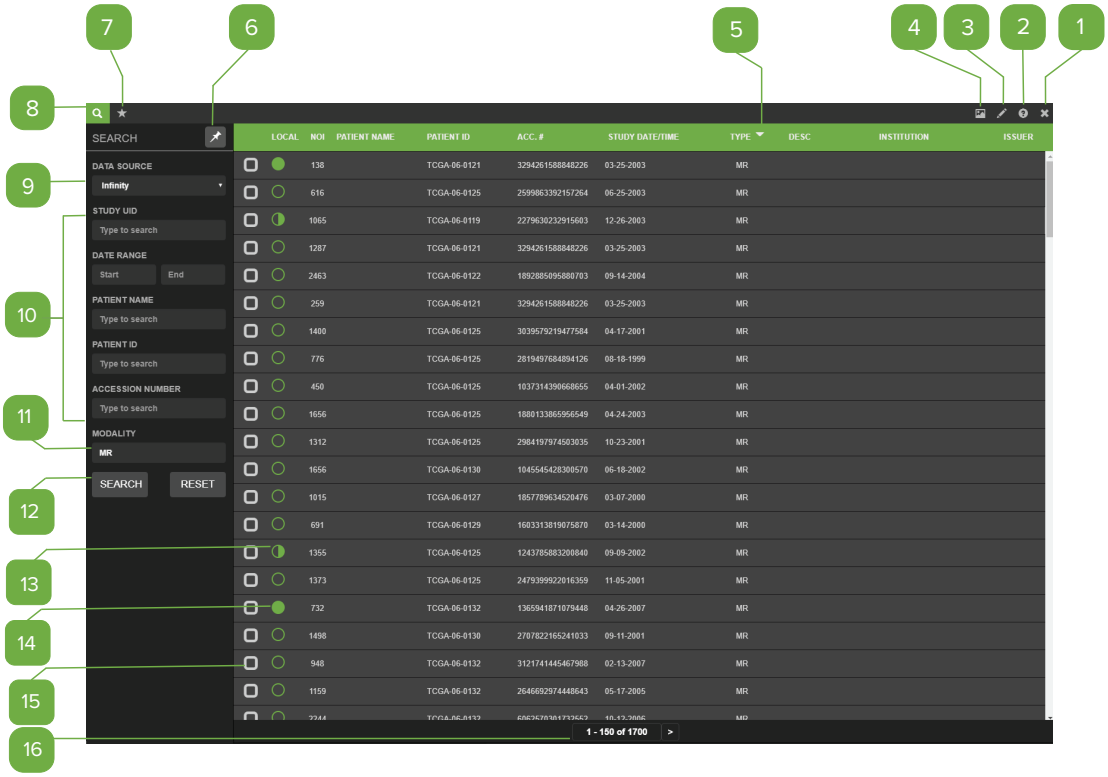

1

Log out

Log out of eUnity.

See Log in and log out (desktop client) for more information.

2

Documentation

Click to open the eUnity User Guide.

See Document conventions for more information on the User Guide.

3

Change password

Change your system password. This feature must be enabled by the system administrator.

4

Change Search screen theme

Note: Search screen themes are not supported in legacy search.

Change the Search screen from dark to light.

5

Sort by column

Click a column to sort the Search list by that column. Click once to sort in ascending order. Click a second time to sort in descending order.

The column order is represented by the arrow in the column header.

- ascending
- descending

6

Pin the Search panel

Note: Hiding / pinning the search panel is not supported in legacy search

The search panel shows all of the search fields, and saved search templates.

- To pin the Search panel so that it is always visible, click
- To unpin the Search panel, so that it isn't visible when you navigate away from it, click
- To access the Search panel when it is hidden, click

7

Search templates

Your administrator may have defined a number of search templates. Click to access predefined searches. Note that Search templates are not available in legacy search.

8

Hide or show the Search panel

Click to hide or show the Search panel.

9

Select a data source

System administrators can configure eUnity™ to search remote data sources like a PACS. When remote data sources are available, they are shown in the Data Source dropdown list.

See Search in eUnity™ for more information.

10

Search fields

Enter search criteria in any combination of the search fields. Use the asterisk (*) wildcard character in search fields to broaden search results. For example, entering 123*5 in the Patient ID field returns all patients whose ID begins with 123 and ends in 5. The wildcard character can be at the start or middle of the string.

The search automatically puts an asterisk at the end of Patient Name and Patient ID searches.

See Possible search fields for more information.

11

Modality filter

Filter the search results by modality type.

12

Search and Reset

After you have filled in the search fields, click Search to perform the search. Click Reset to clear all of the search fields.

13

Partially loaded in cache indicator

A half-filled circle indicates that the study is partially loaded in the cache.

14

Fully loaded in cache indicator

A filled-in circle indicates that the study is fully available in the cache.

15

Multi-study selection

Click the checkboxes to select multiple studies for a patient. Then, click any of the selected studies to open them.

16

Search list pages

If there are multiple pages of results in the Search list, move backwards or forwards through the pages using the arrows.

Collapse columns (not shown)

Note: Column collapse is not supported in legacy search

If all columns cannot fit on a display, the search list will collapse the columns accordingly. To view the collapsed column, press the caret down character located on the right-most edge of the individual result. To hide those columns, press the caret again.

Search in eUnity™

To search from the eUnity Search screen, do the following:

1. Enter applicable criteria in the Search panel using any combination of the available search fields. If needed, you may use the asterisk (*) wildcard character in search fields to broaden search results. For example, entering 123*5 in the Patient ID field returns all patients whose ID begins with 123 and end in 5. The wildcard character can be at the start or in middle of the string. For more information, see the Possible search fields table.
2. To filter results by modality type, click a modality in the Modality dropdown.
3. Click Search.

The results of the query are shown in the Search list. If there are multiple pages of information, page through the results using the Previous and Next buttons at the bottom of the screen.

Possible search fields

Note that site administrators can set constraints on search fields. If a search does not meet the constraints, a validation dialog will be displayed to indicate what properties are required for a valid search.

Search field	Notes
Date range	Search by study date or by using a date range in the following format: DD/MM/YYYY. Invalid formats will turn the box red. Alternatively, click the date field to select a pre-configured default or choose a range using the date picker.
Patient Name	Search by Patient Name. The search automatically places an asterisk (*) at the end of the string.
Patient ID	Search by Patient ID. The search automatically places an asterisk (*) at the end of the string.
Accession Number	Search by Accession Number.
Modality	Search by modality. The list of searchable modalities is configured by the system administrator.
Referring Physician*	Search by Referring Physician Name.

Search field	Notes
Patient Birth Date*	Search by Patient Birth Date in the following format: DD/MM/YYYY. Invalid formats will turn the box red. Alternatively, click the date field to choose a date using the date picker.
Study Status*	Search by the status of the study.
Study UID*	Search by Study UID.
Study Description*	Search by Study Description.

*Not available by default. Must be configured by the system administrator.

By default, the search list shows the following information for each study.

- Patient
  - Name
  - Patient ID
  - Patient Location
- Study
  - Accession Number
  - Date
  - Modalities in Study
  - Study Description
  - Referring Physician
  - Requesting Physician

Open a study

From the results in the search list, launch a single study or compare two studies from the same patient .

- To quick launch a study, click on any row in the search list. This will immediately load the selected study into eUnity.
- To compare multiple studies, click on the empty checkbox that appears on the left side of each search result row. Selecting a row in this manner will add the study to the launch list. To launch the selected studies, click on any selected row. By default, the maximum number of studies that can be selected is 4.

By default, loading studies from different patients is not supported. If you select a study from a different patient, the launch list is reset.

Open a remote study

Search for remote studies

In some cases, eUnity™ is configured to search beyond the local system to a remote data source like a PACS. When multiple data sources are configured, the Data Source field in the Search panel has a dropdown to select the desired source for searching. If only one data source is available, the dropdown will not be visible.

Open remote studies

Depending on the eUnity integration with your DICOM archive, a full DICOM retrieve may be required before viewing a remote study. When this is the case, eUnity will display a "Downloading images" dialog. This dialog provides feedback on the state of the retrieve job. As images for the study arrive, the progress bar will approach 100%. When the retrieve job is complete, the dialog is closed and the full study is displayed. The dialog provides the following options:

- Click Cancel to return to the worklist
- Click View Partial Study to display the study data that has already been transferred. The Partial study dialog will be displayed to warn that not all images will be displayed. Click Yes to continue or No to finish downloading the images.

Tools

Annotation tools

Annotation tools allow users to apply markup to an image but do not supply any measurement information. These markups are added, removed, and edited in the same manner as the measurement tools. For information on using annotation tools in MPR / 3D, see Annotations and measurements in MPR / 3D view modes.

Arrow

To add an arrow annotation, left-click to start the arrow and left-click again to end it. To edit, click the annotation to select it and then drag the annotation's handles to reposition it.

Freehand

To add a freehand annotation, left-click and drag the mouse. Let go of the mouse button to end the annotation. The freehand annotation cannot be edited.

Line

To add a line annotation, left-click to start the line and left-click again to end it. To edit, click the annotation to select it and then drag the annotation's handles to reposition.

Polygon

To add a polygon annotation, left-click to start to start the polygon. Each additional left-click adds another point to the polygon. To end the polygon, double-click or left-click on the polygon start point. To edit, click the annotation to select it and then drag the annotation's handles to reposition it.

Rectangle

To add a rectangle annotation, left-click to start the rectangle and left-click again to end it. To edit, click the annotation to select it and then drag the annotation's handles to reposition it.

Spine Labeling

Add spine-related labels to images. In Spine Labeling mode, the Spine Labeling tab is activated to provide access to other spine labeling tools.

Toggle Spine Labeling Markup

Hide or show spine labels. Note that Toggle Markup also hides / shows spine labels.

Delete All Spine Labels

Delete all spine labels in the study.

Text Annotation

Click the location that the text should start. A text box is displayed to enter up to 32 characters. To edit the text, double-click the annotation to select it and change the text. To move the annotation, drag it to a different location. Note that the Text Annotation tool cannot be used in Full Screen mode.

Eraser

Erase a measurement or annotation.

Cine

Use the Cine tool to play a series of images like a movie. When Cine is activated, you can select the target frame rate to control how quickly the Cine tool plays through the images. If the Cine module is present, eUnity™ attempts to play the series at the frame rate specified in the DICOM header.

A series must contain more than one image to activate the tool. By default, only one series at a time can display a Cine movie. When another series is selected, Cine plays the new series.

Toggle Cine Mode

Play a series of images in succession (like a movie). When Cine mode is activated, the Cine toolbar is displayed in the active viewport. The default location of the Cine toolbar can be configured by the system administrator.

Play / Pause button

Located on the Cine toolbar, click to play or pause the Cine loop.

Rock loop button

Toggle between looping through the images or rocking back and forth (that is, play from start to finish and finish to start).

Actual frame rate

The actual frame rate is displayed in the upper-right corner of the viewport. The actual frame rate is affected by a number of factors including the power of the client machine, memory, and data transfer rates.

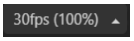

Target frame rate

Select the target frame rate for playing through images.

Trim slider

Manually slide through the start and end points of the series.

Current position

Visual position of the current frame on the display slider.

24 / 48

Current frame

Textual identification of current frame position within the displayed series.

Dropped frames indicator

The drop frames option can be optionally enabled by the site administrator. When enabled, it allows the Cine player to drop frames to achieve the desired frame rate.

30 / 30fps (100%)

CAUTION

If the frame rate cannot be achieved, the frame rate label will show the actually achieved frame rate. If frames are dropped, a yellow Cline indicator is shown beside the frame rate label.

Collaboration

Share your screen with other participants across all supported eUnity™ platforms (desktop web browser and mobile devices). As no patient data (including images) pass through Collaboration services, each participant must independently log in to eUnity in order to start or join a collaborative session. Note that collaboration is not available when eUnity is in Multi-Monitor mode.

Share this Session

Share your screen with other participants across all supported eUnity™ platforms (desktop web browser and mobile devices).

CAUTION

While the collaboration server attempts to synchronize all clients, there may be issues related to networking that prevent the same image from being displayed to all users or the cursor location being represented equally to all clients. If using collaboration for a diagnostic consultation, always verify which image and feature is being discussed.

When collaborating, changes made to your view will be sent across to other participants. Similarly, changes made by other participants will be applied to your view. This includes cursors, markup, layout, thumbnail bar up / down and image manipulation such as Window Level and Invert. See below for the full list of shared actions.

The following actions are shared to (and from) other participants:

2D

- Navigate
- Pan / Zoom
- Window / Level
- Invert
- Flip / Rotate
- Triangulate
- Reference Lines on / off
- Link Series
- Cine
- All markup*
- Report & Study Info on / off

- Revert
- Layout
- Current on-screen studies / series / images
- Thumbnail tray up / down / pinned
- Cursors
- Fit to Window (Mammography)
- Quadrant View (Mammography)

*On mobile devices, markup creation is disabled, but mobile-based participants can still see markup created by desktop-based participants.

3D

- MPR / 3D Actions
- MPR Navigation
- MPR Oblique tool
- Curved MPR
- 3D Scalpel tool (segmentation)
- 3D Slice tool
- 3D Clip box
- Presets

Session indicators

	Not connected Collaboration is not yet connected or has failed to connect.
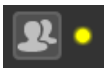	**Attempting to connect** Collaboration is attempting to connect to the collaboration server.
	Connected Collaboration is connected and working

Start a new session

To collaborate, both collaborators must have the same viewing environment. For example, if you have studies X and Y open in the viewer, and you start collaboration from study X, the collaborator

must also be viewing X and Y. They cannot have only study X open in the viewer.

1. Log in to eUnity.
2. Open desired study or studies.
3. Click . When the connection indicator has turned to green , the session has started and any changes made to the study are shared with collaborators.
4. To quickly share the session with other users, copy the session URL and send it to other users.

Join an existing session

Guest access is currently not supported.

1. Log in to eUnity. Do either of the following:
   - Open the study or studies that are being viewed by other participants. Click
   - Click . Paste the URL that another user has shared with you in to the browser address bar.

When the collaboration indicator has turned green , you have joined the session and your view should synchronize to match the other participants.

Leave a session

1. Click . When the collaboration indicator turns red , you have left the session. Anything you do from that point forward is not shared with other participants.

Content change notifications

This feature must be enabled by the system administrator.

Content change notifications alert you when a study has changed outside the viewer and presents you with the option of loading the changed study into the viewer.

Content change notifications enabled

When enabled, a bell icon is displayed in the upper-right corner of the toolbar in the viewer.

Study update available

Depending on your site's configuration, content change notifications are shown in one of two ways:

- in a text notification on the toolbar and in the Study Information panel
- only in the Study Information panel

When a study update has occurred, the bell icon displays a red mark ( ) to indicate a change was detected. Click the bell icon to open the Notifications tab in the Study Information panel. This panel displays additional information about the updated study. As well, the following options are presented on the toolbar:

- Apply the change to the view
- Dismiss the notification

Context menu

Use the Context Menu tab in the Settings panel to add, remove, or reorder context menu items or to make menu items available only for specific modalities. The context menu can be configured at a site, group, or user-level by the system administrator. Or, if the system administrator has enabled this feature for users, an individual user can configure their own context menu.

Add, edit, or delete menu items

> **NOTE**
>
> Clicking Reset will reset all context menu changes back to the defaults that were set by your system administrator. That is, all of your custom context menu settings will be reset.

1. In the upper-right corner of the viewer, click to open the Properties panel.
2. In the Properties panel, click the Context Menu tab.
   - To add a menu item, click beside Context Menu Items. Select the item that you want to add and click OK. Note that tools that use a dropdown menu (such as Window Level Presets) cannot be added to the context menu.
   - To make a menu item available only for certain modalities, click . Choose the modality types and click OK.
   - To reorder a menu item, click the handle and drag it to the desired position. The order of the menu items in the dialog is the order in which they appear in the context menu from top to bottom.
   - To remove an item from the context menu, click . If a menu item is removed, it can always be re-added.
3. If you are satisfied with your changes, click Save. To revert any changes you made since your last save, click Cancel.

Demographics

The content and location of demographics in the viewer are controlled by the system administrator.

Toggle Demographics

Hide or show demographics in the viewport.

Export

Export an image in PNG or JPEG format. Only demographics that are burned in to the image are exported. That is, demographic overlays and user-added annotations are not exported.

Export image to JPEG / PNG

Export an image to your local device in JPEG or PNG format.

Export an image

CAUTION

Exported files are not diagnostic quality images.

1. Click the image to export.
2. On the Export tab, click
3. In the Export Image dialog, click either JPEG or PNG. If you choose JPEG, adjust the quality slider to increase or decrease the image quality.
4. Click Export. The file is exported to your default Download folder.

When exporting images, any Presentation State-related markup will not appear on the image.

External viewers

Administrators can configure eUnity™ to launch an external viewer from the right-click menu. The external viewer will be launch using the study that is currently loaded in eUnity.

Launch an external viewer

1. To launch an external viewer, right-click in the viewing area.
2. Select the desired viewer from the right-click menu. The external viewer launches the currently loaded study.

Related

- Context menu

Flip and rotate

The flip and rotate tools can be accessed on the Flip + Rotate tab. Toggling a presentation state on or off will revert an applied rotate.

Flip (Horizontally)

Click to flip the image horizontally in the viewport.

Flip (Vertically)

Click to flip the image vertically in the viewport.

Rotate Left

Click to rotate the image counter-clockwise in the viewport.

Rotate Right

Click to rotate the image clockwise in the viewport.

Free Rotate by Drawn Angle

Rotate the image by a custom amount in the viewport.

Free rotate an image

1. On the Flip + Rotate tab, click
2. Left drag the mouse across the image.
3. Move the mouse left or right to create an angle to the perpendicular of the image. This angle corresponds to how the image will be rotated.
4. Once the desired angle is achieved, let go of the mouse button. The image is rotated to the desired orientation.

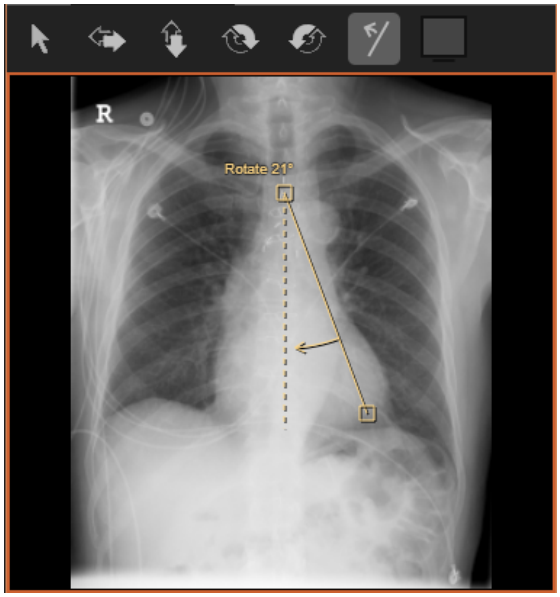

Figure 1: Left drag to set the free rotate angle

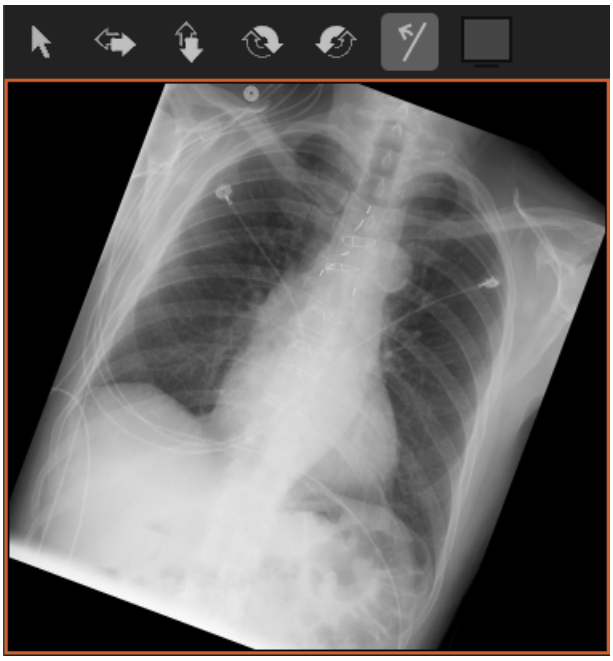

Figure 2 : Release the mouse button to rotate the image to the set angle

Image sharpening

The image sharpening tool contains a number of preset sharpening algorithms that are defined by the site administrator. In the case where a study contains multiple modalities, the image sharpening dropdown shows only the presets for the modality of the currently selected series. If the selected series has no presets, image sharpening is disabled.

Image Sharpening Presets

Click to apply a preset sharpening algorithm on an image in a viewport. Presets are configurable by the system administrator.

Image Sharpening indicator

Shown in the viewport to indicate that image sharpening is applied.

Apply or remove image sharpening

1. Click a series to select it.
2. Click and select a preset from the dropdown. The image sharpening indicator appears in the viewport.
3. To remove image sharpening, click and click none in the dropdown.

Invert

Use the Invert tool to invert image channels. When applied to a waveform, the invert tool will toggle the color scheme between light and dark themes. In mammography studies, the viewport background retains its color when an image is inverted.

Invert Brightness

Click to apply a monochrome inversion to the selected series.

Invert an image

1. Click the series to invert.
2. Click The images in the series are inverted.
3. To revert inversion, click again. The Reset Window and Level tool will not reset the invert state of an image.

Key Images

Key Images overview

In eUnity™, you can manually create Key Images using the "Create Key Image" option in the context menu or you can configure eUnity to automatically create Key Images each time you add markup to an image. Key Images are shown in a dedicated series in the Series Tray.

Whether created manually or automatically, Key Images are added to the Key Images series as unsaved, temporary images. Key Images must be saved before your session ends, otherwise, the changes are lost. The Key Images series thumbnail in the Series Tray shows the unsaved Key Image indicator (the save icon with the vertical arrow). The upper-left corner of the icon shows the total number of Key Images.

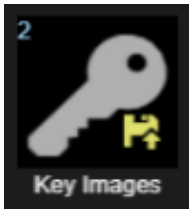

Key Image indicators

	Key Image indicator Shown in the viewport to indicate that it is a Key Image.
	Source image indicator Shown in the viewport on the source image from which a Key Image was created. The number represents the number of derived Key Images.
	Unsaved Key Image indicator Shown in the viewport on a manually created, unsaved Key Image.
	Unsaved auto-generated Key Image indicator Shown in the viewport on an automatically generated, unsaved Key Image.

Automatically create Key Images when you add markup or measurements

Set eUnity to automatically create Key Images from images that you add markup to. When Key Images are automatically created, they are added to the Key Images series as unsaved, temporary images. Key Images must be saved before the session ends, otherwise, the changes are lost.

Turn on automatic Key Image creation and configure which types of markup will trigger it by doing the following:

1. In the upper-right corner of the viewer, click to open the Properties panel.
2. In the Properties panel, click the General Settings tab if it is not already selected.
3. Select the Automatically Create Key Images option. By default, all available tools are selected.
4. Select or clear the checkbox for individual ROI Tools, Markup Tools, or Measurement Tools. When any of the selected markup types are added to an image, eUnity will automatically mark those images as Key Images.
5. Click Save. To revert any changes you made since your last save, click Cancel.

> **NOTE**
>
> Clicking Reset will reset all Key Image settings back to the defaults that were set by your system administrator. That is, all of your Key Image settings will be reset.

See Save Key Images for information on saving Key Images.

Manually create or remove Key Images

When you mark an image as a Key Image, it is added to the Key Images series as an unsaved, temporary image. Key Images must be saved before the session ends, otherwise, the changes are lost.

1. Right-click the image > Create Key Image. The image is marked with the Source image indicator .
2. To remove a Key Image that you manually created, right-click the image > Remove Key Image.

See Save Key Images for information on saving Key Images.

Save Key Images

The Save dialog is used to save both Key Images and Presentation States.

> **NOTE**
>
> Any options that are not selected in the Save dialog will be reverted. For example, if you do not select Spine Labels, all unsaved Spine Labels will be removed from the study. Or if you do not select Save New Key Images, unsaved Key Images are discarded. Unsaved items are listed at the bottom of the Save dialog.

1. To save Key Images, click in the Series Tray.
2. In the Save dialog, select any options (described in the table below) and click Save.

Key Images are saved in a Key Images series which can be accessed in the Series Tray. See View Key Images.

Study changes to save (applies to Presentation States)	
Annotations / Measurements / Text	Select to save annotations, measurements, and text.
Window / Level	Select to save Window / Level adjustments. Note that this option must be enabled by an administrator.
Spine Labels	Select to save Spine Labels.
Save changes on (applies to Presentation States)	
All Images	Select to save the selected types of changes on all images.
Images used to create Key Images	Select to save the selected types of changes only on Key Image sources (that is, the images that Key Images are derived from). Changes on images that are not marked as Key Images will be discarded.
Key Images (applies to Key Images)	
Save new Key Images	Select to save any newly created Key Images. If this option is not selected, the changes are saved as a Presentation State only and any unsaved Key Images are discarded.

Set default Save dialog options

Set which options are selected by default in the Save dialog.

1. In the upper-right corner of the viewer, click to open the Properties panel.
2. In the Properties panel, click the General Settings tab if it is not already selected.
3. Select any of the following:
    - Annotations / Measurements / Text
    - Window / Level (this option must be enabled by an administrator)
    - Spine Labels
4. At the bottom of the Save Dialog Options section, click Save.

View Key Images

Key Images in eUnity are stored in a dedicated series that can be viewed from the Series Tray. In thumbnail view, the Key Images series is at the end of the series list and is marked with a key icon. As well, the number of images in the series is shown in the upper-left corner. The demographic overlay on a Key Image shows the original image number, frame number (if applicable), and series number.

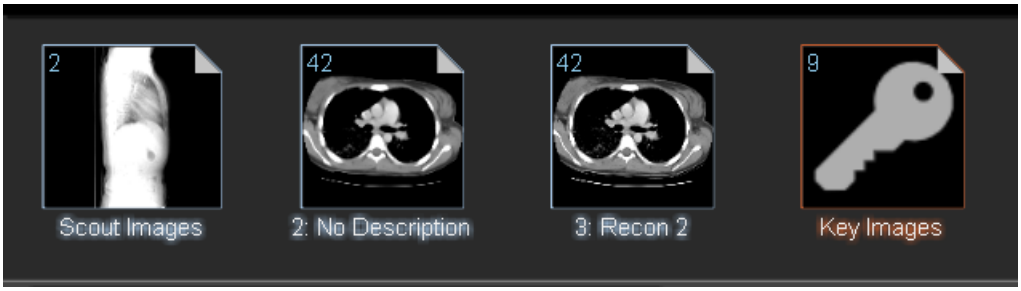

Figure 3 : Key images series in the Series Tray

1. To view Key Images, open the Series Tray.
2. Click the Key Images series.

Link series

Link series so that you can perform common operations (navigate, zoom / pan, and Window Level) on all series that are in the same plane. Series can be linked both within and across studies (that is, you can link series in a current and a prior study). When you turn on Link mode, series are automatically linked by image plane (that is, all axial series are linked, all coronal series are linked, and all sagittal series are linked). When you scroll to navigate in one series, you do so in all series that are part of the same link group.

Link Series

Link series together to use zoom, pan, scroll, and optionally Window Level across multiple series. Window Level linking must be enabled by the system administrator.

Indicators

Not linked

Shown in the viewport, a broken link indicator means that no matching slice could be found between the series. By default, the slices in linked series need to be within 5mm of each other to be considered for linking. If slices exceed the maximum deviation angle, the series will not be linked, and the broken link indicator will be displayed.

Series linked

Shown in the viewport, a link indicator means the series is successfully linked.

Navigation

For series that share frames of reference (that is, when the series contain information about the current anatomical position), the linked series will jump to the same slice position as the selected series. If a linked series does not have a slice within 5mm of the selected series location, the link is broken and the indicator is displayed in the viewport.

Series that do not share frames of reference will simply navigate from whatever starting position they are at. If the series are out of sync, you can temporarily disengage linking by pressing the Alt key and scrolling the mouse wheel to manually re-sync them.

If a series contains multiple planes, eUnity tries to find the closest slice that is the same orientation to the navigating series. If none is found, the link is broken and the indicator is displayed in the viewport.

Images without a plane will be linked under a separate linking group.

Zoom and pan

In Link mode, the current zoom factor and panning position is used from each on-screen image. Zooming and panning of the images is then relative to the selected image. That is, if you have already zoomed in or panned one image, that zoom / pan will not reset to its original state once linked. It will keep zooming and panning from its current state.

Window Level

For Window Level operations, series are linked by image plane and modality. That is, Window Level adjustments are only applied to series if they are both the same image plane and the same modality type. Note that Window Level linking is not turned on by default. It must be enabled by an administrator.

Magnifying glass

The magnifying glass magnifies an area of an image without markups and overlays. When activated, the magnifying glass is initially applied to the image in the currently selected viewport, but can be dragged into any other viewport. You can have up to 4 magnifying glasses open at a time.

Note: If you change layouts, magnifying glasses are removed from any viewports that are removed by the layout change.

Magnifying Glass

Click to enable the Magnifying Glass tool and magnify an area of an image. You can have up to four magnifying glasses open at a time.

Turn on the magnifying glass

1. Select the viewport that contains the image to magnify.
2. Click to turn on the magnifying glass tool and drag the magnifier to the desired location.
3. Place your cursor over the magnifier and roll the scroll wheel to zoom in on the area.

Add additional magnifying glasses

1. To add another magnifying glass (up to 4), click on the magnifier. Drag additional magnifiers to their desired locations.

Remove magnifying glasses

1. To remove all magnifying glasses, click again. To remove only one, click on the magnifier.

Mammography

Mammography overview

eUnity™ supports the display of mammography images / exams with modality type as MG or CR and one of the following SOP class UIDs:

- Digital Mammography X-Ray Image Storage for Presentation (1.2.840.10008.5.1.4.1.1.1.2)
- Breast Tomosynthesis Image Storage (1.2.840.10008.5.1.4.1.1.13.1.3)
- Computed Radiography Image Storage and other DICOM elements, Organ Exposed=Breast, Body Part Examined=Breast (1.2.840.10008.5.1.4.1.1.1)

Mammography images with the following SOP class UID are not displayed by default. If desired, contact your system administrator to have this SOP class configured to be viewable.

- Digital Mammography X-Ray Image Storage - for Processing (1.2.840.10008.5.1.4.1.1.1.2.1)

Mammography tools

This feature requires a separate license and may not be available. Contact your system administrator to have this feature licensed and enabled.

This section provides an overview of the mammography tools. See Mammography CAD objects, Navigate Relevant Priors and Navigate Study List, Quadrant View and Fit to Window , or Toggle 2D and 3D views for more information.

Fit to Window

Zoom the identified breast bounding box to fit the viewport and maintain "same size" on each viewport.

Navigate Study List (Previous)

Open the previous study for the patient.

Navigate Study List (Next)

Open the next study for the patient.

Navigate Relevant Priors (Previous)

Open the previous relevant prior for the patient.

Navigate Relevant Priors (Next)

Open the next relevant prior for the patient.

Toggle between 2D and 3D series

Switch between a tomosynthesis slice and the 2D reconstructed view for the selected series in a mammography study.

Toggle CAD

Show or hide CAD data in mammography images.

Quadrant View

Divide the mammography image into four equally sized quadrants of "same size" to evaluate the entire breast in four separate sections.

Quadrant View Backward

Step through the four quadrants of the image moving backward (counter-clockwise).

Quadrant View Forward

Step through the four quadrants of the image moving forward (clockwise).

Mammography indicators

The following indicators may be displayed in the viewport when viewing mammography studies:

CAD: Calc: 2 Mass: 1	**CAD markers displayed** Shown in the viewport to indicate that CAD markers are displayed. The numbers represent the count for every type of displayed marker.
CAD: No Findings	**No CAD findings** Shown in the viewport to indicate that CAD markers are NOT displayed. That is, CAD exists, but there are no findings to display for the image.
CAD: FAIL	**Error with CAD information** Shown in the viewport to indicate that CAD markers are NOT displayed. That is, a fatal error with CAD information.
No CAD for Image	**Image not related to CAD** Shown in the viewport to indicate that CAD markers are NOT displayed. That is, the image is not related to CAD.
No CAD for Study	**No CAD in study** Shown in the viewport to indicate that CAD markers are NOT displayed. That is, there is no CAD in the study.

Quadrant View indicator

When in Quadrant View mode, this indicator is shown in the viewport on the non-breast wall side to indicate which quadrant of the breast is currently visible.

Related series indicator

In mammography studies, if the hanging protocol is set to Navigate Related Series, images of the same view type are stacked in the same viewport. This indicator is shown in the viewport to indicate how many images are stacked in the viewport and where you are in the stack.

System administrators can configure eUnity to include tomosynthesis images with the same view type in related series stacks.

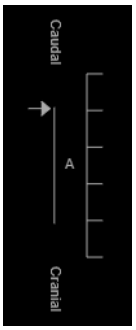

Tomosynthesis indicator

Shown in the viewport for breast tomosynthesis studies to show the location of the current slice in relation to the other images in the series. The indicator shows directional markers to indicate whether you are scrolling in a caudal / cranial, or a medial / lateral direction.

Mammography base view

WARNING

When the zoomed breast to fit feature is applied on a series basis, the resulting zoom to fit action on the images with different orientation may zoom the anatomy of any of the images out of the field of view.

To avoid this, create a hanging protocol to split out the images of the series into single series so each series consists of a single orientation.

When a mammography study is first opened, eUnity automatically presents a consistent layout for evaluation and interpretation. This default layout is referred to as base view. eUnity will not apply the base view to mammography studies if the following required DICOM attributes are missing, and the Orientation Marker is set as an Unknown View.

- Patient Orientation (0020,0020)
- Image Laterality (0020,0062)

- View Code Sequence (0054,0220)
- View Code Modifier Sequence (0054,0222), when present

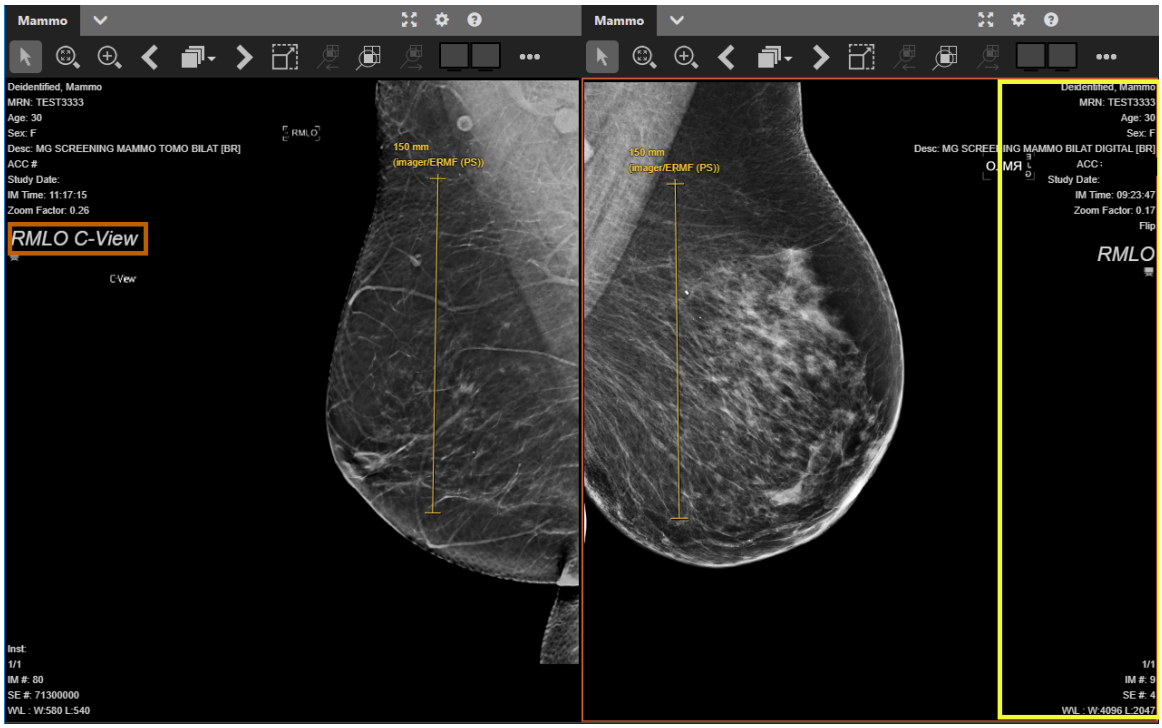

Figure 4 : eUnity mammography base view

Ventral view

The viewer displays the left breast with the nipple pointing to the right of the viewport and a right breast displays the nipple pointing to the left of the viewport.

Chest wall alignment

The chest walls are aligned to the viewport edge.

Same size

Images are scaled in the viewport so that images from the same patient, performed at different times on different detectors can be displayed at the same size.

This allows for evaluation of developing densities and allows the radiologist to evaluate for a change in size of known lesions during temporal comparison with prior digital images or even film mammograms. See the yellow measurement lines in the above image.

Demographic overlay

The viewer shows the demographic overlay opposite the chest wall by default so it does not cover the relevant anatomy.

The demographic overlay is outlined in yellow in the above image.

Orientation marker

The orientation marker is always shown opposite the chest wall and it cannot be turned off. If C-View (Hologic : Synthesized 2D Mammographic Imaging) is present, it is added to the orientation marker so that the user is always aware that they are viewing a synthesized image (for example, RCC C-View).

The orientation marker is outlined in orange in the above image.

Flip images

eUnity always flips images that would otherwise present upside down. When an image is flipped, the viewer shows the rotate indicator in the viewport.

Breast tomosynthesis viewing

eUnity shows a breast tomosynthesis indicator in the viewport to show the type of breast tomosynthesis and location of the current slice in relation to the other images in the series.

Air gap suppression

eUnity uses air gap suppression so that the air gap area (the viewport background) retains its color when the Window Level is changed or an image is inverted in a mammography study.

For air gap suppression to work, the image cannot be a secondary capture, color, or lossy and the Pixel Padding Value (0028,0120) and Pixel Padding Range Limit (0028,0121) tags must be populated in the DICOM header. If these values are missing or incorrect, air gap suppression may not work as expected. Note that air gap supression can be disabled by a system administrator.

Mammography CAD objects

eUnity™ supports the display of Mammographic Computer-Aided Detection objects.

This feature requires a separate license and may not be available. Contact your system administrator to have this feature licensed and enabled.

Toggle CAD

Show or hide CAD data in mammography images.

Turn on CAD objects

Note: Mammo CAD markers are not displayed under the Magnifying Glass.

1. To turn on CAD objects, on the Mammo tab, click

   CAD markers are displayed on the image. See the Mammo CAD markers and outlines table below for information on what each marker means.

Mammo CAD markers and outlines

Note that CAD outlines can be enabled or disabled by administrators. Certain vendors may not display markers or outlines for CAD objects. See Vendor-specific display below for more information.

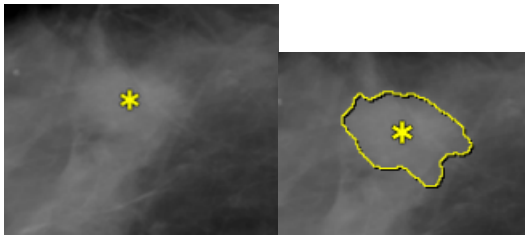

Figure 5 : CAD marker (left) and CAD outline (right)

▲	Calcification cluster
△	Individual calcification
*	Mass (density)
✦	Mass with calcifications

Vendor-specific display

Hologic1 R21

No outlines are displayed by default (that is, only markers are shown)

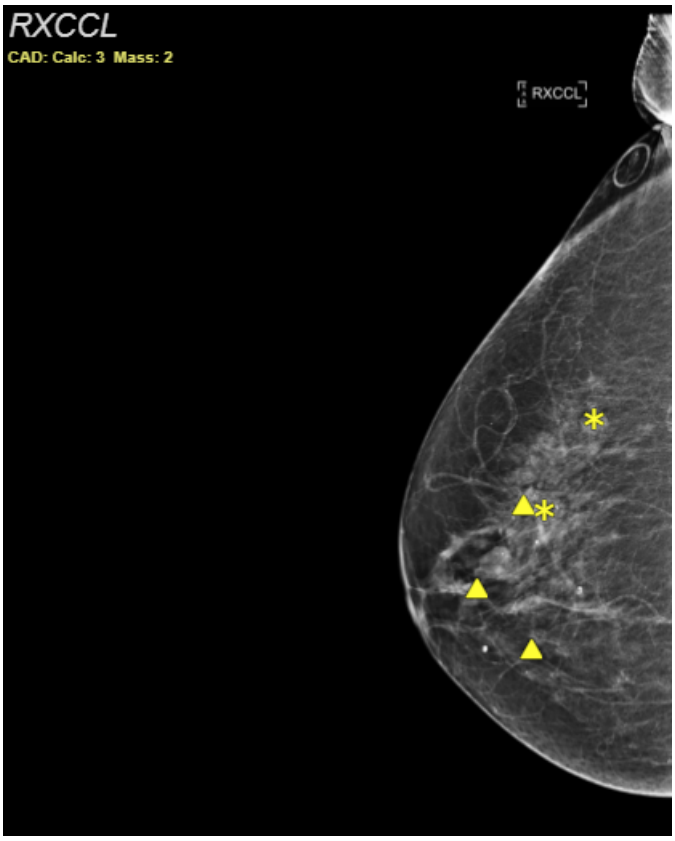

iCAD2

Only outlines are displayed for mass and calcification clusters (that is, markers are not shown).

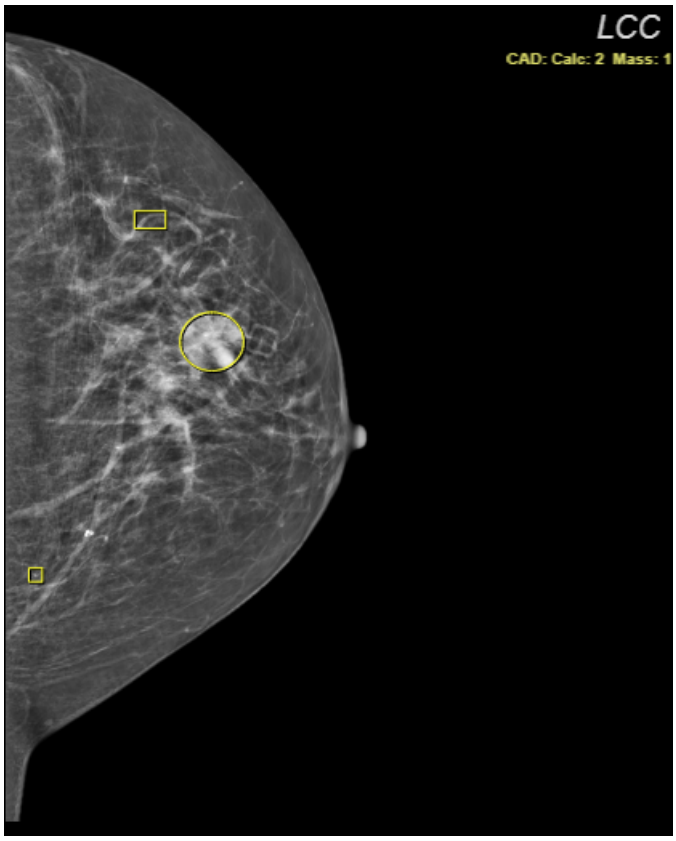

Other vendors

Both outlines and markers are displayed.

Mammo CAD indicators

CAD: Calc: 2 Mass: 1	**CAD markers displayed** Shown in the viewport to indicate that CAD markers are displayed. The numbers represent the count for every type of displayed marker.
CAD: No Findings	**No CAD findings** Shown in the viewport to indicate that CAD markers are NOT displayed. That is, CAD exists, but there are no findings to display for the image.
CAD: FAIL	**Error with CAD information** Shown in the viewport to indicate that CAD markers are NOT displayed. That is, a fatal error with

	CAD information.
No CAD for Image	**Image not related to CAD** Shown in the viewport to indicate that CAD markers are NOT displayed. That is, the image is not related to CAD.
No CAD for Study	**No CAD in study** Shown in the viewport to indicate that CAD markers are NOT displayed. That is, there is no CAD in the study.

Quadrant View and Fit to Window

This feature requires a separate license and may not be available. Contact your system administrator to have this feature licensed and enabled.

Fit to Window

Zoom the identified breast bounding box to fit the viewport and maintain "same size" on each viewport.

Quadrant View

Divide the mammography image into four equally sized quadrants of "same size" to evaluate the entire breast in four separate sections.

Quadrant View Backward

Step through the four quadrants of the image moving backward (counter-clockwise).

Quadrant View Forward

Step through the four quadrants of the image moving forward (clockwise).

About Quadrant View and Fit to Window

WARNING

While the Fit to Window and Quadrant View tools can be used to view images, it is not intended to be the default and only method to view images. Never view an entire study in these modes as it risks not seeing the entire original image.

The Quadrant View and Fit to Window tools are available in Mammography mode to zoom in on a breast image for diagnostic reading. These tools can be turned on after initial load or invoked as an action of a hanging protocol. Quadrant View and Fit to Window maintain the "same size"

property, so images in different viewports may be updated with a new zoom factor whenever the screen layout is changed, the series is navigated, or a new series is dragged in.

The Fit to Window and Quadrant View tools calculate the area that contains anatomical content for each image in a mammography study. The output of these tools' calculation creates a Breast Bounding Box for each image that is zoomed to fit whole breast area or breast quadrant area to each viewport when the tool is activated.

Note: Fit to Window and Quadrant View cannot be applied if any of the following conditions are met. In any of these cases, these images are reverted to "image fit to viewport" and the tools are disabled.

- The DICOM object does not contain pixel spacing.
- The image contains an invalid MammoView marker.
- A presentation state (GSPS) with a zoom factor or rotation is applied to images. Note that if the presentation state is unselected (or set to None), these tools should be enabled.
- The breast bounding box cannot be identified (ex. image contains spot compression device or biopsy needle).

Fit to Window

In Fit to Window mode, eUnity zooms in on the breast bounding box to fit the viewport and maintains "same size" on each viewport.

1. Select an image in the viewing area.
2. On the Mammo tab, click

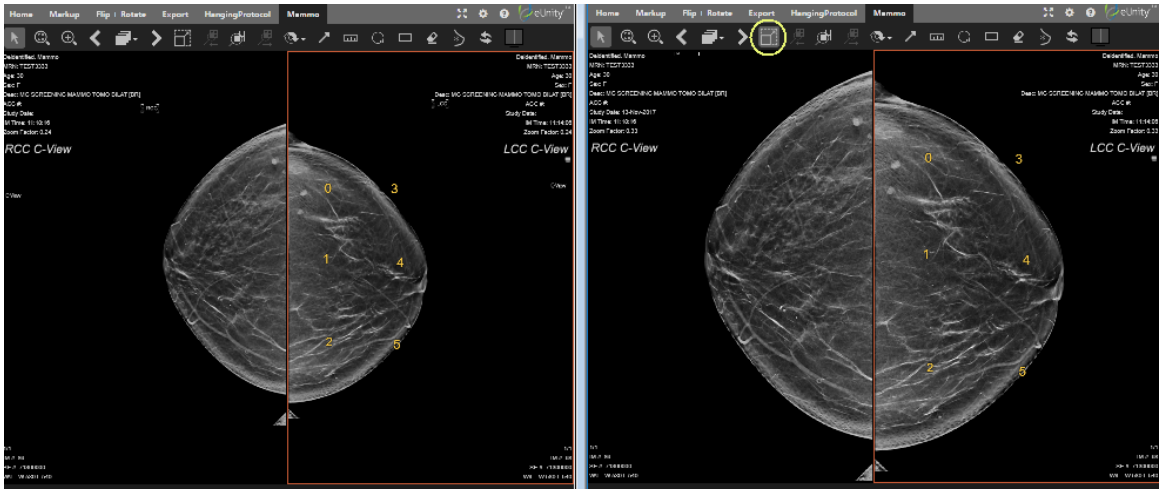

Quadrant View

In Quadrant View mode, eUnity divides the mammography image into four equally sized quadrants of "same size" so you can evaluate the entire breast in four separate sections. The first quadrant is displayed in the active viewport.

Quadrant View indicator

When in Quadrant View mode, this indicator is shown in the viewport on the non-breast wall side to indicate which quadrant of the breast is currently visible.

1. Select an image in the viewing area.
2. On the Mammo tab, click
   - Click to step forward (clockwise) to the next quadrant.
   - Click to step backward (counter-clockwise) to the previous quadrant.

Toggle 2D and 3D views

Toggle between 2D and 3D series

Switch between a tomosynthesis slice and the 2D reconstructed view for the selected series in a mammography study.

Toggle between 2D and 3D view

When viewing a breast tomosynthesis slice, quickly switch between the current slice and the 2D reconstruction in the selected series.

1. In a tomosynthesis stack, click . The 2D reconstruction is shown.
2. Click again to switch back to the tomosynthesis slice you were previously viewing.

Measurement tools

Use measurement tools to apply measurements to an image.

Multi-modality measurement tools

Linear Measurement

Measure length in mm or measure time and velocity for echo ultrasound. Time doppler ultrasound regions will create peak velocity with a single click. Left-click to start the measurement and left-click again to end the measurement. To edit a measurement, click the measurement to select it and drag the measurement handles. Values are shown in mm and the source of the calibration is shown in brackets. For more information on linear measurements in ultrasounds, see Ultrasound measurements.

Angle Measurement

Left-click to create the vertex. The next two left-clicks set the other points of the angle. To edit, click the measurement to select it and then drag the measurement handles. Values are shown in degrees.

Cobb Angle Measurement

A Cobb angle is the angle formed at the intersection of the two lines, which typically intersect off-screen. The first pair of left-clicks draws the initial line segment and the second pair of left-clicks draws the secondary line segment. A dashed line connects the two segments and the Cobb angle, presented in degrees, is anchored to the connecting line. To edit a measurement, click the measurement to select it and then drag the measurement handles.

Toggle Markup

Hide or show markup on images including markup on Presentation States.

ROI tools

Ellipse ROI

Draw an ellipse region of interest. Left-click to start the measurement and left-click again to end the measurement. To edit a measurement, click the measurement to select it and then drag the measurement handles. The source of the calibration is shown in brackets at the bottom of the overlay.

Circle ROI

Draw a circular region of interest. Left-click to start the measurement and left-click again to end the measurement. To edit, select the measurement to be active and then drag the measurement handles. The source of the calibration is shown in brackets at the bottom of the overlay.

Rectangle ROI

Draw a rectangular region of interest. Left-click to start the measurement and left-click again to end the measurement. To edit a measurement, click the measurement to select it and then drag the measurement handles. The source of the calibration is shown in brackets at the bottom of the overlay.

Freeform ROI / Doppler Envelope

Draw a freeform region of interest. For cardiology, peak and mean velocity and peak and mean gradient are shown. Left-click to start the measurement and left-click on the first point selected or double-click to end the measurement. To edit a measurement, click the measurement to select it and then drag the measurement handles. The source of the calibration is shown in brackets at the bottom of the overlay.

See Ultrasound measurements for information on using the Freeform ROI tool with ultrasound studies.

Point Tool

Measures the value of a specific point. The unit of measure depends on the modality type. For example, in PET images it provides the SUV value, and in CT images it provides the Hounsfield units.

Ultrasound measurements

The following tools can be used to make ultrasound measurements on images with the appropriate calibration information.

Linear measurements in ultrasounds

Calibrated ultrasound images can use standard linear measurements. A single left mouse click starts the measurement and a second left click ends the measurement. To edit a measurement, drag the measurement handles.

When a linear measurement is placed within a region that has two different axes (i.e. units like time and velocity), it will show both units unless the measurement is parallel to one of the axes. See image below.

A special case exists for velocity-time Doppler Ultrasound regions. In this case, a single click will create the measurement by automatically snapping the other end-point to the zero-velocity axis. See image below.

- Moving the automatic end-point off the zero-velocity axis will transition the measurement into a standard Ultrasound linear measurement.
- Moving the user selected point will keep the automatic end-point locked, sliding it along the zero-velocity axis.

Freeform ROI in ultrasounds

The Freefrom ROI tool can be used to calculate the Doppler Envelope for velocity-time regions. ROIs will be locked to the zero-velocity axis and points can be added along the envelope. A double-click will end the ROI creation. See image below.

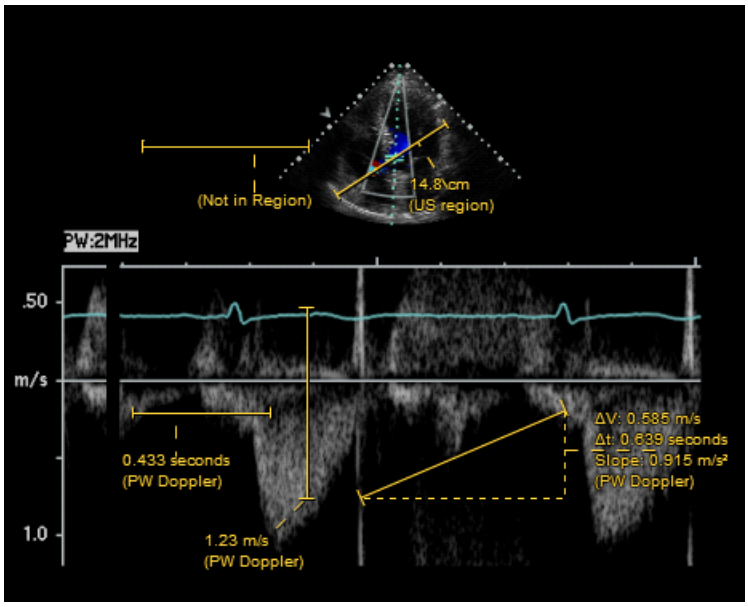

Figure 6 : Linear measurements in ultrasound

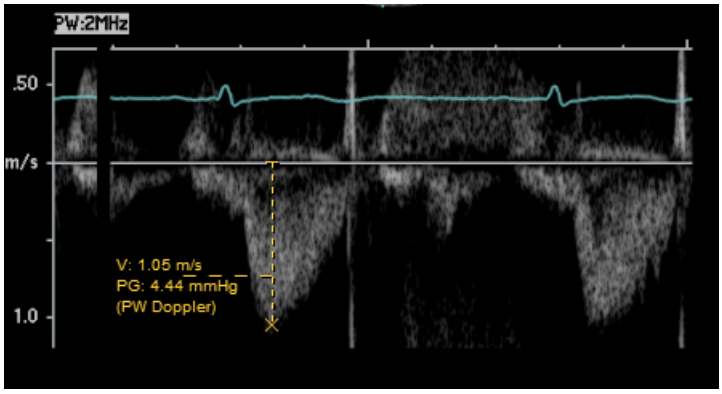

Figure 7 : Linear measurements in velocity-time doppler ultrasound regions

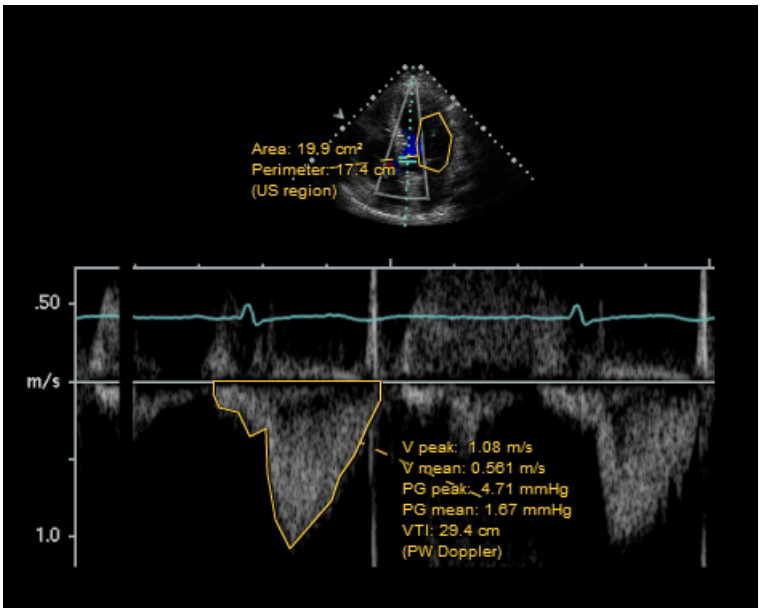

Figure 8 : Freeform ROI to calculate doppler envelope for velocity time regions

MPR / 3D

MPR, Advanced MPR, and 3D overview

This feature requires a separate license and may not be available. Contact your system administrator to have this feature licensed and enabled.

If enabled in eUnity™, the Advanced Visualization menu is available to create MPR, obliques, curved MPR, and 3D volume rendered views.

> **WARNING**
>
> All reformatted and volume rendered views (MPR and 3D) are treated as Lossy and will display a Lossy indicator in the upper-right corner of the viewport. For more information, see Lossy image display

1. Click and select the desired view mode. The differences between the modes is explained below.
    - MPR
    - Advanced MPR
    - Curved MPR
    - 3D

MPR

These layouts will generate axial, sagittal, and coronal planes from the selected series and display them in 3 horizontal or 3 vertical views. Slice navigation in this mode is similar to 2D stack navigation (e.g. mouse wheel and drag advances by the slice thickness). Basic MPR uses slice-based navigation where possible. When it is not possible, for example, the gantry is tilted relative to the patient, or the patient is rotated relative to the table, it uses volume-based navigation. When slice-based navigation is used, the annotation overlay shows the slice numbers. When volume-based navigation is used, the annotation overlay displays NA in place of slice numbers.

In slice-based navigation, measurements that you make on a slice are retained for the duration of your session. Note however that annotations and measurements on reconstructed series cannot be saved as a Presentation State.

Advanced MPR

These layouts will generate axial, sagittal, and coronal planes from the selected series. Advanced MPR uses volume-based navigation and provides advanced features such as changing the slice thickness, changing the rendering type, and creating oblique / non-orthogonal stacks.

In volume-based navigation, measurements that you make will not be retained when you navigate away from the image containing the measurements.

Curved MPR

Use the Curved MPR tool to drop control points on curved anatomy to build a perpendicular sectional reconstruction.

3D

These layouts will generate volume-based axial, sagittal, and coronal planes from the selected series, and will also show a 3D volume rendered stack in one of the viewports.

Interactive mode in MPR / 3D view modes

Interactive mode is a special low-latency mode that prioritizes frame-rate and is enabled in fast operations such as adjusting Window Level on the fly, navigating the stack, or adjusting the 3D image render function or volume orientation on volume rendered stacks.

Note: Viewports in Interactive mode will display in the upper-right corner of the viewport to indicate that higher quality images are in progress.

For information on adjusting the quality of interactive or final images, see Advanced Visualization Parameters for 3D and MPR.

Annotations and measurements in MPR / 3D view modes

Annotations and measurements can be made in MPR, Advanced MPR, and 3D modes, however, they cannot be made on 3D MIP, 3D, and curved MPR series. Annotations and measurements that you make in MPR, Advanced MPR, 3D modes are available only for your session. That is, annotations and measurements on reconstructed series cannot be saved as a Presentation State.

To avoid incorrect measurements in rendered volumes, images that contain nonsquare pixels will not be rendered in Advanced Visualization modes. In this case, eUnity will display the following error message: "MPR not supported on this series. The image pixels are nonsquare."

Navigating in reconstructed stacks

When you hold down the left mouse button and drag to navigate through a reconstructed stack (for example, an MPR stack), navigation will jump dynamically based on the length of the drag action. That is, images will be skipped so that you can quickly find the general location you are looking for. To move through images one at a time, use the mouse wheel or arrow keys.

Advanced Visualization Parameters for 3D and MPR

Advanced Visualization Parameters

View or change render types, render parameters, or SUV parameters. The tabs / options that are available in the panel depend on the visualization mode (i.e. Fusion vs 3D) and the series type (i.e. PET vs CT) or series orientation (i.e. same plane as the original series or not) that is selected in the viewer.

Render Parameters tab

Change the quality of interactive or final images

The Interactive Quality and Final Quality options scale up or scale down the quality of interactive images (images generated during on-the-fly rendering) and final images (images generated at rest, when no user commands are applied to the volume stack).

1. Click and click the Render Parameters tab.
2. Click and drag the handle on the Interactive Quality or Final Quality scales.

Change the slice thickness

This feature is available for Advanced MPR, Curved MPR, and MPR / 3D. It is also available for basic MPR and Fusion if slice-based navigation is not applicable to the reconstructed volume (for example, when a volume is tilted).

1. Click a volume rendered image.
2. Click and click the Render Parameters tab.
3. Click and drag the handle on the Slice Thickness slider.

Render Types tab

The Render Types tab is available when you select an axial, sagittal, or coronal reconstruction in Advanced MPR, Curved MPR, and MPR / 3D modes. It is also available for basic MPR and Fusion if slice-based navigation is not applicable to the reconstructed volume (for example, when a volume is tilted).

Change the render type

1. Click and click the Render Types tab.
2. Select one of the following render types:
    - Maximum Intensity Projection (MIP)
    - Minimum Intensity Projection (MinIP)
    - Faded Maximum Intensity Projection (Faded MIP)
    - Average Intensity Projection (Average)

Advanced MPR tools

This feature requires a separate license and may not be available. Contact your system administrator to have this feature licensed and enabled.

Create oblique

Every viewport is annotated with a color that directly corresponds to the reference line on other intersecting images in other viewports. To generate new planes, drag the controls corresponding to the color of the viewport you wish to change until desired orientation is achieved.

Turn on Advanced MPR mode

1. Click and click Advanced MPR.
2. On the MPR / 3D tab, click an Advanced MPR layout:
    - Advanced MPR with oblique 2 x 2 layout
    - Advanced MPR with oblique custom layout

Create non-orthogonal / oblique reformatted stacks

When reference lines are turned on, every viewport is annotated with a color that directly corresponds to the reference line on other intersecting images in other viewports. To generate new planes, drag the controls corresponding to the color of the viewport you wish to change until desired orientation is achieved.

Create Oblique

1. On the MPR / 3D tab, click
2. Draw an additional reference line to draw a second oblique in the lower-right viewport.

Curved MPR

Create Curved MPR

Click along curved anatomy in any of the 2D viewports and the perpendicular reconstruction is created in the CMPR viewport. Each point in the curve is along the center axis of the curved MPR view.

Create a curved MPR view

You can drop your control points in any of the 2D viewports. That is, you can drop all of the control points in one 2D viewport or drop some in one 2D viewport and the rest in another. The curve is defined in 3D space and can be manipulated from anywhere within any of the 2D viewports (that is, the axial, sagittal, and coronal views).

1. Click and click Curved MPR.
2. Click
3. Click in any of the 2D views along the desired anatomy to add up to 20 control points. Once you have added at least two points, the curved MPR view will be rendered in the CMPR viewport. Each point will be along the center axis of the curved MPR view.

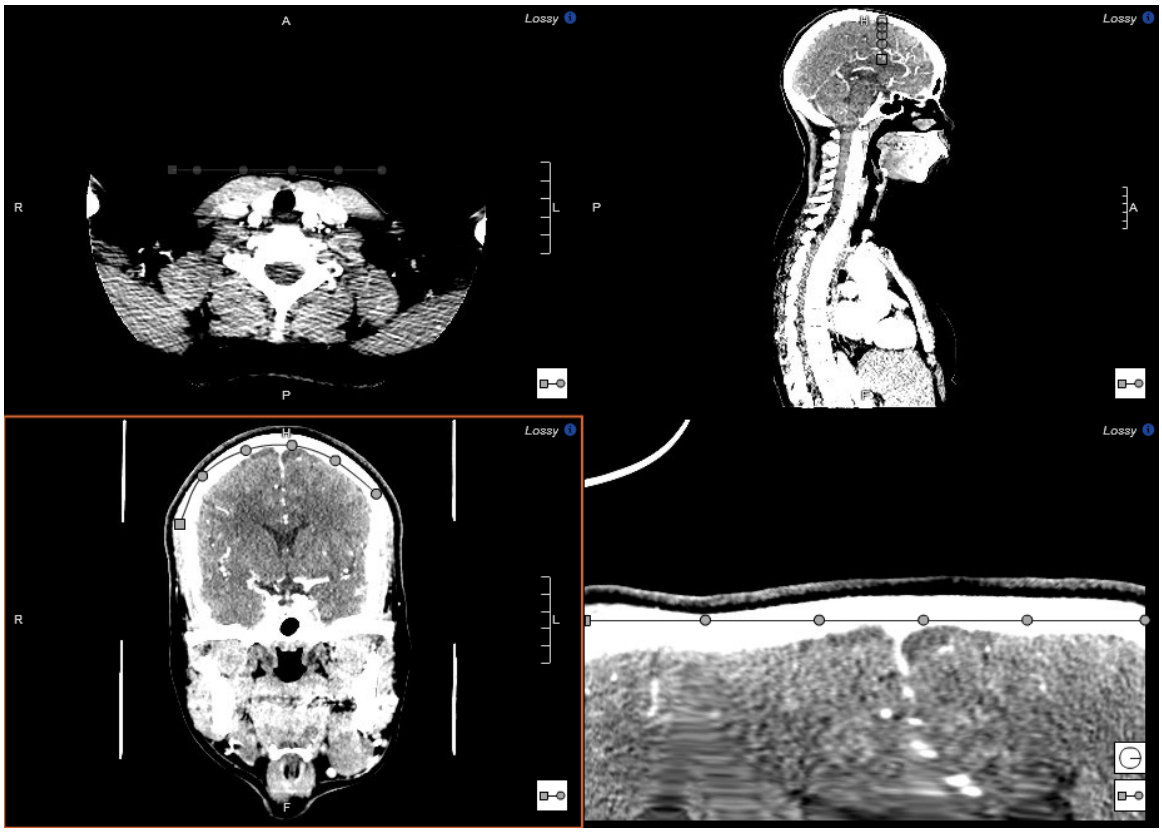

Curved MPR viewing features

- In any of the views, double-click to maximize the viewport. Double-click again to go back to the original layout.
- In any of the three orthogonal views, drag the control points to reposition them.
- In the curved MPR view, click a control point to synchronize the three orthogonal views to the selected point.
- In the curved MPR view, drag the mouse side to side to traverse a curved reconstruction. Alternately, drag the mouse up and down to rotate all the views around their axes. If the curved MPR view is rotated so that the curve is vertical, the opposite actions apply (side to side to rotate, and up and down to traverse).
- The current orientation angle is shown by the icon in the curved MPR view. Click this icon to reset the orientation angle back to the original.
- Click to toggle the line and control points on and off.
- On the Curved MPR toolbar, change the curved MPR layout (if desired).
    - Curved MPR with 2 x 2 layout (curved MPR view in the lower-right viewport)
    - Curved MPR with custom layout (curved MPR view to the right of the other series)

Curved MPR indicators

CMPR Control Point Limit indicator

The curved MPR has reached the 20 control point maximum.

Invalid Zoom indicator

This indicator is displayed when the curve is too small to be rendered within the boundaries of the current viewport.

3D tools

This feature requires a separate license and may not be available. Contact your system administrator to have this feature licensed and enabled.

Clip Box

Cut away some of the volume so that you can better see underlying anatomy. Drag down to move the plane into the volume (cut more). Drag up to move the plane out of the volume (cut less). Selecting one of the edges of the clip box the orientation of the clip box can be changed without changing its size or the orientation of the volume.

Cut Plane

Use the Cut Plane tool to cut away some of the volume at a custom rotation. Rotate the 3D volume to a desired view and click the Cut Plane icon. A cut plane normal to the current 3D view will be created. While in the cut plane mode, the cut plane can be moved into the volume by dragging the mouse down or out of the volume by dragging the mouse up.

Scalpel Tool

Remove or isolate a section of an image by dragging the mouse along the border of the area to segment then clicking on the region you would like to keep.

Turn on 3D mode

1. Click and click 3D.
2. On the MPR / 3D tab, click a 3D layout:
   - - 3D with 3 MPR views
   - - 3D with custom layout

Clip Box

Use the Clip Box tool to cut away some of the volume so that you can better see underlying anatomy. Each plane is represented with a colored border. Click outside the edges of the clip box and drag to change the orientation of the clip box without changing its size or the orientation of the volume.

1. On the MPR / 3D tab, click
2. Click within one of the sides and do either of the following:
   - Drag into the volume (cut more).
   - Drag out of the volume (cut less).

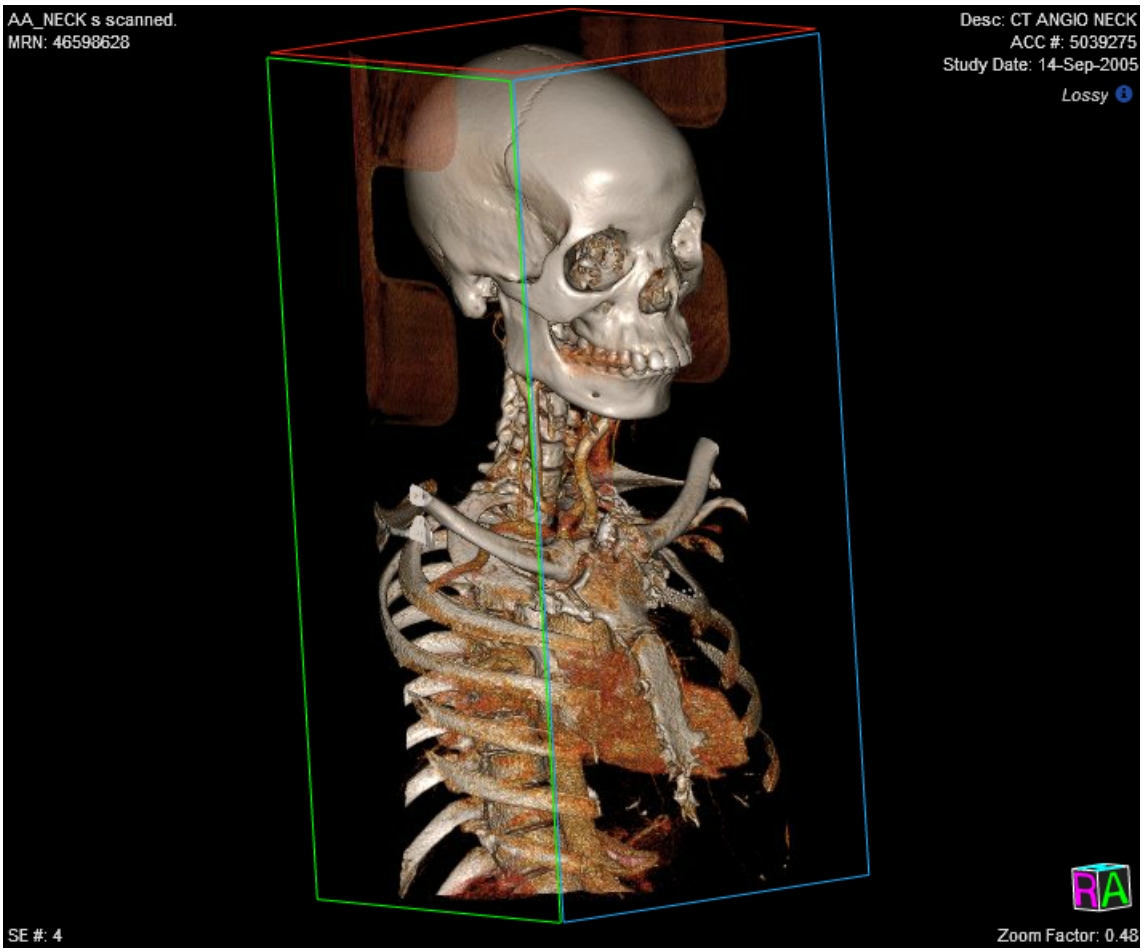

Cut Plane

Use the Cut Plane tool to cut away some of the volume at a custom rotation.

1. Rotate the 3D volume to a desired angle.
2. On the MPR /3D tab, click . A cut plane normalized to the current 3D view is created.
    - Drag the mouse down to move the cut plane into the volume.
    - Drag the mouse up to move the cut plane out of the volume.

Scalpel

Use the Scalpel tool to remove or isolate a segment of the image.

1. On the MPR / 3D tab, click
2. Drag the mouse along the border of the area you wish to segment. Once the desired region has been selected you should see the selection similar to the first image below.
3. Click on the region you would like to keep. For example, clicking outside of the segment will remove the selected region and the result will be similar to the second image below.

This process can be repeated for multiple regions. The reset tool will revert all segments.

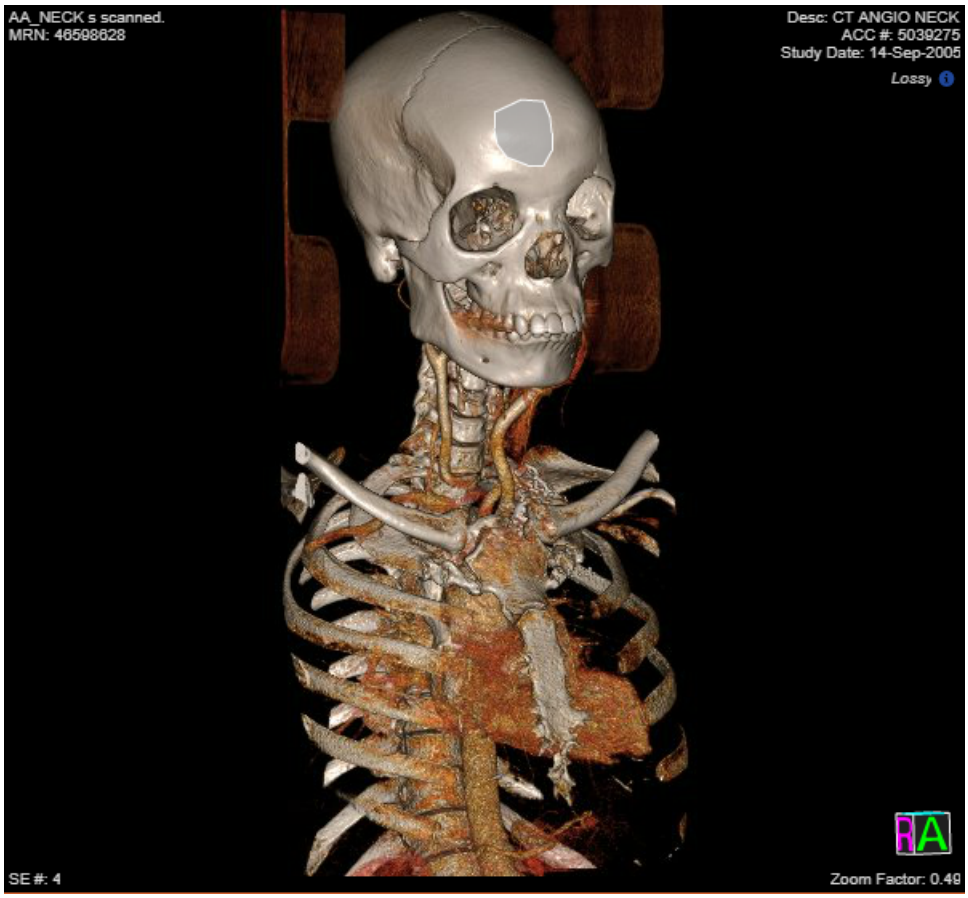

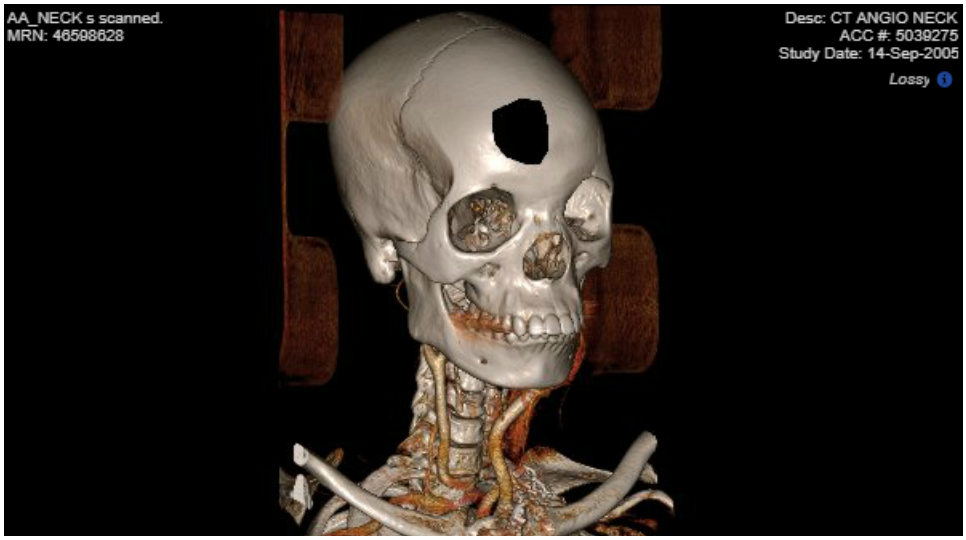

Adjust the rendering presets

The rendering preset can be adjusted on-site and may differ from the default. Changing the presets will re-render the volume, highlighting different features, or even completely changing the method or type of rendering.

1. Select the 3D view.
2. Click and click the Presets tab.
3. Click a rendering preset.

Multiphase Tool

Multiphase series are typically created by CT / MR, or enhanced CT / MR modalities to acquire the same anatomic region over time to visualize functions such as perfusion, cardiac cycle, and so on. When all multiphase images are stored in a single series and the series is loaded and selected in the viewer, the Multiphase Tool will be enabled on the toolbar.

Multiphase Tool

Split a multiphase series into multiple phase-based series or sort a multiphase series by phase.

The following indicator is shown in the viewport for a multiphase series to provide a visual representation of the phases.

Multiphase indicator

Shown in the viewport for a multiphase series that has not yet been split into virtual series. The dividers represent the start and end of a phase. The arrow represents the slice position in the stack.

Use the Multiphase Tool to rearrange multiphase series for easier comparison. The Multiphase Tool can split a selected multiphase series into multiple phase-based virtual series, or it can reorder a multiphase series so that it is sorted by phase. For example, some series may be ordered by anatomic position where the phases are interleaved:

- slice 1 / phase 1
- slice 1 / phase 2
- slice 2 / phase 1
- slice 2 / phase 2
- ...

In this case, the "Sort by Phase" option will be available in the Multiphase Tool dropdown so that the series can be reordered:

- slice 1 / phase 1
- slice 2 / phase 1

- slice 3 / phase 1
- slice 4 / phase 1

- slice 1 / phase 2
- slice 2 / phase 2
- slice 3 / phase 2
- slice 4 / phase 2

Split, reorder, or reset a multiphase series

The Multiphase Tool may need to be added to the toolbar. For information on adding buttons to the toolbar, see Toolbar or contact your system administrator.

1. Select a multiphase series from the Series Tray.
2. Hover your cursor over the tool on the toolbar to see how many phases the series contains.
3. Click on the toolbar and do any of the following:
   - To split the series into phase-based virtual series, click Split.
   - To keep the series as one, but sort it by phase, click Sort by Phase.
   - To undo splitting or sorting, click Reset.

Once the series is split, the series number changes to reflect the virtual series number. For example, if the DICOM number of the series is 1, and it was split into 4 virtual series, the virtual series numbers will be 1-1, 1-2, 1-3, 1-4. This is shown in the annotation overlay (SE : 1-1) and in the series label in the Series Tray.

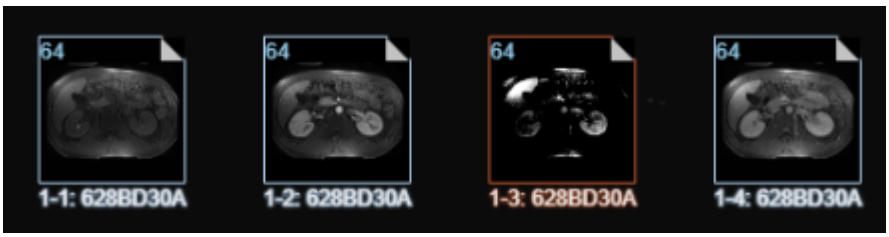

Note that the split is a virtual split only. The split is not saved as part of a Presentation State.

Navigate

Navigate is the default mode in eUnity™, however, some browsers do not automatically give their content focus, and the mouse and keyboard interaction do not apply. In these cases, click anywhere on eUnity™ and the mouse and keyboard will interact with your selections.

See Keyboard and mouse shortcuts for more information on keyboard commands.

Navigate

Navigate study images using the mouse wheel, a left-click drag, touch drag, touch pad drag, or the up and down cursor keys.

Navigate images

The default behavior is navigating all of the images within a series within a single drag from the top to the bottom of the viewport.

> ⚠ **CAUTION**
>
> The default scroll behavior will skip images. If this is not desired, contact your site administrator. The default behavior can be changed to not skip images (for non-reconstructed stacks). Reconstructed stacks (for example, MPR) will always skip images when you drag to navigate. To move through reconstructed stacks one image at a time, use the mouse wheel or arrow keys.

1. To navigate through a stack of images, click and do any of the following:
   - Mouse Wheel Up: Scrolls images from a higher number image to a lower number image.
   - Mouse Wheel Down: Scrolls images from a lower number image to a higher number image.
   - Left-Click Drag Up : Scrolls images from a higher number image to a lower number image.
   - Left-Click Drag Down: Scrolls images from a lower number image to a higher number image.

Navigate Relevant Priors and Navigate Study List

By default, the Navigate Relevant Priors and Navigate Study List tools are available on the Mammo tab, but they can be used for any modality type. See Toolbar for information on customizing the toolbar.

Navigate Relevant Priors (Previous)

Open the previous relevant prior for the patient.

Navigate Relevant Priors (Next)

Open the next relevant prior for the patient.

Navigate Study List (Previous)

Open the previous study for the patient.

Navigate Study List (Next)

Open the next study for the patient.

Navigate Relevant Priors

Depending on your site's configuration, when you open a study from your worklist, the worklist may choose a number of relevant priors for eUnity™ to open along with it. Relevant priors are typically studies that provide meaningful context to the current study (for example, for a mammography study, relevant priors may be older or newer mammography, breast ultrasound, or breast MR studies). You can quickly navigate through these relevant priors by doing the following:

- On the Mammo tab, click to open the previous relevant prior (newer than the currently loaded relevant prior).
- On the Mammo tab, click to open the next relevant prior (older than the currently loaded relevant prior).

If, for example, the study compare mode is

(meaning the current study is on the left and the relevant prior is on the right), the current study will remain in view on the left and the relevant priors will cycle through the viewing area on the right. When there are no more relevant priors to move through, the button is disabled.

Depending on your site's configuration, the "current" study can either be defined by your worklist, or it can be the study with the newest date and time. The study order method is configured by your system administrator.

Navigate Study List

Depending on your site's configuration, all of a patient's historical studies may be shown in the eUnity Study List. To quickly move through the studies in the Study List, do the following:

- On the Mammo tab, click to open the previous study (newer than the currently loaded study).
- On the Mammo tab, click to open the next study (older than the currently loaded study).

If, for example, the study compare mode is

(meaning the current study is on the left and other studies are on the right), the current study will remain in view on the left and the other studies will cycle through the viewing area on the right. When there are no more studies to move through, the button is disabled.

Depending on your site's configuration, the "current" study can either be defined by your worklist, or it can be the study with the newest date and time. The study order method is configured by your system administrator.

Page through series or images

When you open a study that contains more content than can be shown at one time, you can replace all the content that is currently in view with the next "page" of unseen content by paging through series or images.

Series Page Backward

Move to the previous series page.

Series Page Forward

Move to the next series page.

Shortcuts

Page Down	Show the next series page (series page forward)
Page Up	Show the previous series page (series page backward)
Shift + Page Down	Show the last series page
Shift + Page Up	Show the first series page
Up arrow	Scroll backward through the image stack (image page backward)
Down arrow	Scroll forward through the image stack (image page forward)
Home	Jump to the first images in the stack
End	Jump to the last images in the stack

Page through series

Move to the next set of unseen series. For example, if you are using a 2x1 series layout where series 1 and 2 are showing, use Series Page Forward to show series 3 and 4. Note that series paging is not available when the screen layout is in shuffle mode.

The Series Page Forward and Series Page Backward buttons may need to be added to the toolbar. For information on adding buttons to the toolbar, see Toolbar or contact your system administrator.

1. Do any of the following:
    - On the Toolbar, click to move to the next series page. Click to move to the previous series page.
    - On the keyboard, press the Page Down key to move to the next series page and the Page Up key to move to the previous series page.
    - On the keyboard, press Shift + Page Down to move to the last series page or Shift + Page Up to move to the first series page.

Note on series page order

The contents of a series page is determined by:

- the series order as it is stored in the study
- the series layout in the viewer

When series are loaded out of page order, the viewer will jump to the page of the currently selected series when you page forward or backward. For example, if the series layout is 4x1, the first series page should consist of series 1-4, but they may be loaded out of page order, as shown in the image below:

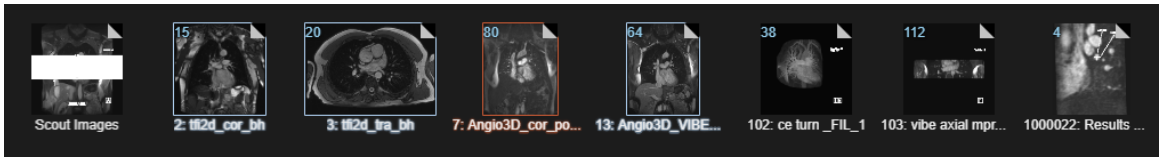

When you page forward or backward, the viewer loads the page that belongs to the currently selected series. In this case, the selected series belongs to the first page, so page 1 is loaded.

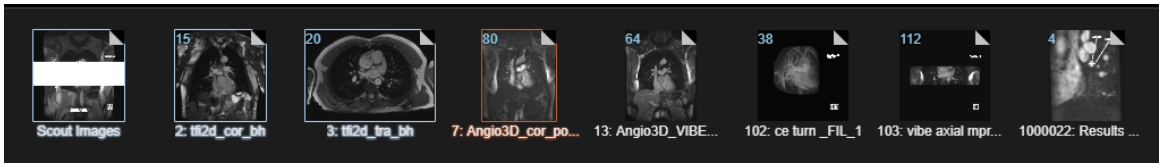

Page through images

Move to the next image page. For example, if you are using a 2x2 image layout and images 1-4 are showing, press the down arrow on the keyboard to move to the next image page and show images 5-8.

1. On the Home tab, click and click an image layout.
2. On the keyboard, do either of the following:
    - Press the down arrow key to move forward one image page and the up arrow key to move back one image page.
    - Press the End key or Home key to go to the last or first page of images, respectively.

Paper Print

Use the Paper Print tool to print the study report (if available), the selected image, or up to 24 images.

Paper Print

Print study reports, images, or a set of images.

Print images

CAUTION

Printed images are not intended for diagnostic reading.

1. Select a viewport. Selected viewports are indicated by an orange border around the image.
2. On the Export tab, click
3. Select the desired settings. Use the information in the Print settings table below.
4. Click Print.

Print settings

Study Report	Select this option to print the report for the selected study. The study that is currently selected is shown below the checkbox.
Image Print Options	• Print with demographics : When selected, the printed image includes the demographic information. • Print with markup : When selected, the printed image includes all annotation and measurement markups.
Image Print Layout	• Layouts are presented in a per-page format with the option to print 1, 2, 4, 6, 8 or 12 images per page. When using the Current View option in the Images to Print options, the print layout will automatically be assigned to match the current screen layout. • Select Portrait or Landscape orientation (HTML5 clients only). After clicking Print, the browser's Print dialog will appear so that you can select a printer and other print options.

	NOTE Some older browsers will overwrite the Portrait or Landscape setting. You may have to reset the orientation setting in the the browser's Print dialog.
Images to Print	Set which image(s) will be printed. A maximum of 24 images can be included in a single print job. • Current View : The current view option prints images as they are currently laid out on screen. A short description will appear next to this option indicating the number of images and layout. • Marked Images : When images have been marked within the viewer, users have the option to print the set of marked images. In the event that more than 24 images are marked, the first 24 images selected will be printed. To mark an image, right-click on an image and click Mark Image. Marked images have a star indicator. • Selected Series: Print images from the currently selected series. The range selector can be used to choose the subset of images (up to 24 images) to be printed.

Presentation States

eUnity™ supports display of DICOM Greyscale Softcopy Presentation State (GSPS) and Color Softcopy Presentation State (CSPS) objects. These objects can alter the display of an image by changing Window Level, zoom factor, shutters, or markup.

Presentation State Applied indicator

Shown in the viewport to indicate that a presentation state is applied.

Presentation State Available indicator

Shown in the study pill in the Series Tray to indicate that presentation states are available. Click the arrow to show the available presentation states.

Apply a Presentation State

By default, the newest Presentation State will automatically be applied to a study. When a Presentation State exists for a study, the study pill in the Series Tray will include a Presentation State context menu . The label displayed in the menu comes from the presentation name and may include one or more related Presentation State instances.

1. Open a study that has available Presentation States in the viewer.
2. To activate or disable Presentation States, click in the Series Tray.
3. Click the Presentation State that you want to apply. To remove all Presentation States, click None .

When an image has a Presentation State applied, the indicator appears in the viewport. As well, the indicator on the study pill in the Series Tray changes from to .

Note: When exporting images, any Presentation State-related markup will not appear on the image.

Save Presentation States (markup-only)

If this feature is enabled by the system administrator, markup can be saved to the PACS. If your administrator has enabled saving Presentation States, a grayed out save icon is shown in the study pill in the Series Tray. The icon will be enabled once you add markup.

1. To save a DICOM presentation state, click on the study pill in the Series Tray.
2. In the Save Presentation State dialog, select the types of changes that you want to save and click Yes.
3. To hide the dialog in future, select Do not prompt me again. If this option is selected, the default save values (see below) are selected.

Configure default Presentation State save options

If available, default Presentation State save defaults can be set in the Settings menu. Note that the Settings menu must be enabled by the system administrator. The options that you choose will be selected in the confirmation dialog next time you save a Presentation State. If the "Save Presentation State" dialog is disabled, the default save options will be used when saving.

1. Click to open the Settings menu.
2. Click the General Settings tab, if it is not already selected.
3. In the Save Dialog Options section, select any of the following options (the system administrator may not make all of these options available):

Save Dialog Options

Annotations / Measurements / Text	Have Annotations, Measurement, and Text selected by default in the Save Presentation State confirmation dialog.
Window / Level	Have Window / Level selected by default in the Save Presentation State confirmation dialog. This option must be enabled by an administrator.
Spine Labels	Have Spine Labels selected by default in the Save Presentation State confirmation dialog.
Disable Prompts	When selected, clicking will no longer cause a Save Presentation State confirmation dialog to display and the save will proceed automatically.

Save Changes On (available in the Save dialog only when Key Images are enabled)

All Images	Have "All Images" selected by default in the Save Presentation State confirmation dialog. When selected, changes will be saved on all images.
Images used to create Key Images	Have "Images used to create Key Images" selected by default in the Save

Presentation State confirmation dialog. When selected, changes will be saved only on Key Image sources (that is, the images that Key Images are derived from).

Reference / Scout Lines

All scout images in a study are combined into a single series and placed at the start of the Series Tray. If the scout series exists, there are scout images to be viewed.

Toggle Reference Lines

Show or hide overlay lines when using triangulation or scout images.

Turn on Reference Lines

1. To display scout images, load a multi-series view format and drag the scout series into the viewing area.
2. Click

If another series in the study corresponds with the displayed scout, three lines will appear on scout image.

- two white lines indicate the intersection of the first and last image of the series
- a single yellow line represents the currently displayed image in the series

If a series is selected, the lines on the scout represent the selected series (orange highlighting). If no lines appear, then the selected series does not correspond with the displayed scout.

To navigate series, click on the scout and the corresponding series will navigate to the selected point. If there are multiple scout images, navigate through the series using the standard Navigate commands.

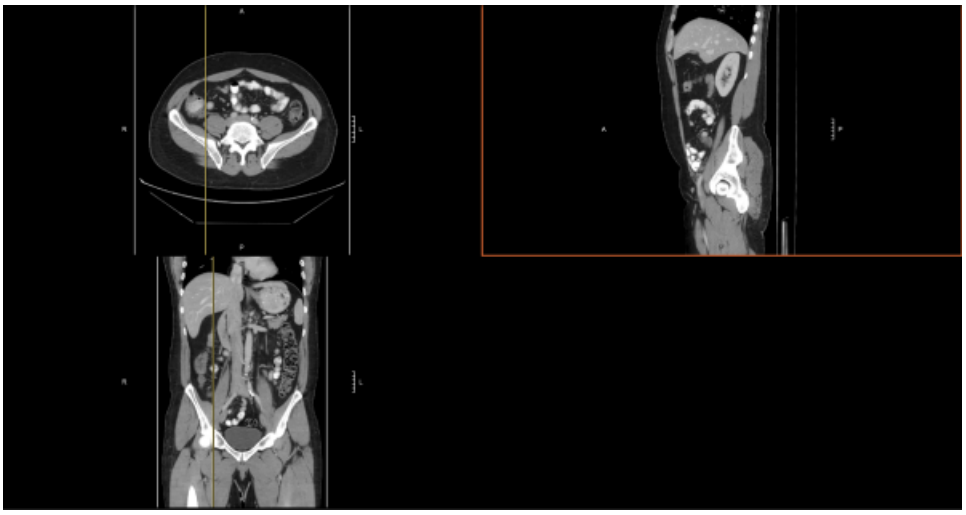

PET / CT Fusion

PET / CT Fusion overview

This feature requires a separate license and may not be available. Contact your system administrator to have this feature licensed and enabled.

If the PET / CT Fusion module is enabled in eUnity™, Fusion is available in the Advanced Visualization menu so that you can generate fused PET and CT stacks. Fusion uses slice-based navigation where possible. When it is not possible, for example, the gantry is tilted relative to the patient, or the patient is rotated relative to the table, it uses volume-based navigation. When slice-based navigation is used, the annotation overlay shows the slice numbers. When volume-based navigation is used, the annotation overlay displays NA in place of slice numbers.

> ⚠ **WARNING**
>
> All reformatted and volume rendered views (PET / CT Fusion) are treated as Lossy and will display a Lossy Indicator in the upper-right corner of the viewport. See Lossy image display for more information.

Turn on PET / CT Fusion

1. Open a PET / CT study.
2. Click and click Fusion.
3. Drag the CT or PET into the viewer from the Series Tray.
4. On the Fusion toolbar, click the desired Fusion layout.

These layouts will generate slice-based axial, sagittal, and coronal fusion planes from the selected series and display it in the following layout formats. Note that the tiling (i.e. 3x3) is drawn on the icon.

-

3x3 basic fusion layout with CT(non-fused), PET(non-fused), and fused views
-

3x1 fused axial, sagittal, coronal views
-

3x1 fused axial, sagittal, coronal views + 3D MIP
-

3x1 axial only

-

3x1 sagittal only
-

3x1 coronal only

Custom layouts (can be added to the toolbar using the Toolbar editor)

-

2x2 axial CT, PET, and fused view with 3D MIP PET
-

3x2 axial CT, PET, and fused view, coronal PET, coronal fused, and 3D MIP PET

PET / CT Fusion Tools

> **NOTE**
>
> Collaboration is not currently supported for PET / CT Fusion.

Advanced Visualization Parameters

View or change render types, render parameters, or SUV parameters. The tabs / options that are available in the panel depend on the visualization mode (i.e. Fusion vs 3D) and the series type (i.e. PET vs CT) or series orientation (i.e. same plane as the original series or not) that is selected in the viewer.

Fusion Blending

Left-click and drag the mouse up or down to increase or decrease the PET opacity. Increasing the opacity shows more of the functional (metabolic) data from the PET. Decreasing the PET opacity shows more of the anatomical data from the CT.

Fusion Presets

Apply presets such as Hot Iron to fused PET / CT studies so that the metabolic data of the PET information is assigned a preset pseudo color value from the Color Look Up Table (CLUT).

Point Tool

Measures the value of a specific point. The unit of measure depends on the modality type. For example, in PET images it provides the SUV value, and in CT images it provides the Hounsfield units.

Circle ROI

Draw a circular region of interest.

PET / CT Fusion indicators

Image loading indicator

Shown in the viewport to indicate that data is being loaded.

> **CAUTION**
>
> When you load an image or zoom further into an image, eUnity will typically need to load more data. Once loaded, the indicator will disappear. If the indicator is visible, you must wait for the full data to be loaded.

Lossy compression indicator (reformatted and rendered views)

Lossy

> **WARNING**
>
> All reformatted and volume rendered views (MPR and 3D) are treated as Lossy and will always display a Lossy indicator.

In MPR, 3D , and Fusion modes, hover the cursor over the to display the final JPEG render quality.

Limited Measurements indicator

Limited Measurements

Shown in the viewport to indicate that not all measurement types are available for the series.

Click the for more information.

Partial Volume indicator

Partial Volume

Shown in the viewport to indicate that the complete 3D volume cannot be rendered. A partial volume occurs when the original 2D data does not provide contiguous 2D slices.

SUV not available indicator

SUV not available

Shown in the viewport to indicate that there is not sufficient data to perform SUV measurements. Click the for more information.

Interactive view mode in PET / CT Fusion

CAUTION

The images presented in eUnity PET / CT Fusion Display Layouts are derived from a continuous-space volume which is constructed from the original 2D images. As a result, the user-presented 2D images may not have a direct spatial mapping to the original 2D images. More specifically, navigating in volume space is different from navigating the original 2D slices.

As the user-presented 2D images are derived from a different location and may be rendered with different thickness, the applied pseudo color palette may be different from the intensity values on the original 2D PET images as they are subject to interpolation algorithms used in the rendering process.

If there is ever any doubt concerning the fusion image(s), users should always reference the closest images from the original 2D PET images.

Interactive mode is a special low-latency mode that prioritizes frame-rate and is enabled in fast operations such as adjusting Window Level on the fly, navigating the stack, or adjusting the 3D image render function or volume orientation on volume rendered stacks.

Note: Viewports in Interactive mode will display in the upper-right corner of the viewport to indicate that higher quality images are in progress.

For information on adjusting the quality of interactive or final images, see Advanced Visualization Parameters for Fusion.

Annotations and measurements in Fusion mode

Annotations and measurements that you make in Fusion are available only for your session. That is, they cannot be saved as a Presentation State.

However, if an ROI measurement is made on the original 2D PET stack, it can be saved as a Presentation State. Note that if any of the SUV parameters were changed, they will be saved along with the Presentation State. For information on using ROI tools in Fusion mode, see SUV measurement tools .

Advanced Visualization Parameters for Fusion

Advanced Visualization Parameters

View or change render types, render parameters, or SUV parameters. The tabs / options that are available in the panel depend on the visualization mode (i.e. Fusion vs 3D) and the series type (i.e. PET vs CT) or series orientation (i.e. same plane as the original series or not) that is selected in the viewer.

Render Parameters tab

Change the quality of interactive or final images

The Interactive Quality and Final Quality options scale up or scale down the quality of interactive images (images generated during on-the-fly rendering) and final images (images generated at rest, when no user commands are applied to the volume stack).

1. Click and click the Render Parameters tab.
2. Click and drag the handle on the Interactive Quality or Final Quality scales.

Render Types tab

Change the render type

The Render Types tab is available when you select a non-fused, reconstructed image in a fusion layout. For fused images, the render type is always MIP.

1. Click and click the Render Types tab.
2. Select one of the following render types:
    - Maximum Intensity Projection (MIP)
    - Minimum Intensity Projection (MinIP)
    - Faded Maximum Intensity Projection (Faded MIP)
    - Average Intensity Projection (Average)

SUV Parameters tab

See SUV measurement tools .

Fusion Blending

This feature requires a separate license and may not be available. Contact your system administrator to have this feature licensed and enabled.

Fusion Blending

Left-click and drag the mouse up or down to increase or decrease the PET opacity. Increasing the opacity shows more of the functional (metabolic) data from the PET. Decreasing the PET opacity shows more of the anatomical data from the CT.

1. Select a fused image. Do either of the following:
   - On the Fusion tab, click . Left-click and drag the mouse up or down to increase or decrease the PET opacity.
   - Click > Render Parameters. Drag the handle in the PET Blending slider.

Fusion Presets

This feature requires a separate license and may not be available. Contact your system administrator to have this feature licensed and enabled.

CT and PET modalities acquire and natively display the resulting images using grayscale. When fusing the two data sets together, eUnity™ applies a pseudo color from the Color Look Up Table (CLUT) to the PET data so that the metabolic data of the PET information has a pseudo color value.

Fusion Presets

Apply presets such as Hot Iron to fused PET / CT studies so that the metabolic data of the PET information is assigned a preset pseudo color value from the Color Look Up Table (CLUT).

Change the color preset

1. On the Fusion tab, click
2. In the dropdown, select a color preset.

Alternately,

1. Hover the cursor over the vertical color palette in the upper-left corner of the fusion viewport.
2. Left-click the color palette to cycle through the available presets. Press and hold the Shift key during the mouse clicks to cycle through the fusion presets in opposite order.

Filter grayscale range

Use the slider control in the upper-left corner of the fusion viewport to filter out (trim) the hottest (high-end) or coldest (low-end) grayscale values from the PET data displayed in the fused

viewport. Once the filter range has been adjusted, the entire color palette in the viewer is reassigned to the filtered range set by the user.

Note: The entire color palette in the viewer will be reassigned across the filtered range that you set.

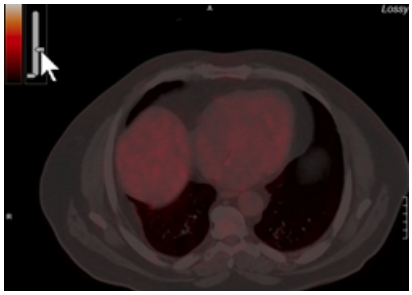

Link color palette to PET Window Level

Link the color palette in fused PET /CT images with the Window Level in PET images. When this switch is toggled on, if you change the Window Level in a PET image, the color palette range in the fused PET / CT is also changed, and vice versa. For example, if you increase the Window Width, you also increase the color palette range.

1. Select a fused image.
    - Toggle the Link Palette with Pet W/L switch to the on position to link the color palette to the PET Window Level.
    - Toggle the Link Palette with Pet W/L switch to the off position so that changes to the Window Level do not affect the color palette, and vice versa.

Revert to original

Revert to Original

Revert a series to its original presentation.

Screen Layout

Screen layouts are accessed by pressing the Screen Layout button on the toolbar. From the Screen Layouts menu, you can choose the monitor layouts, study compare layouts, and the layouts for series within a monitor or thew layout for images within a series.

Screen Layout

Access Study Compare mode or change the layout of each monitor.

Single monitor

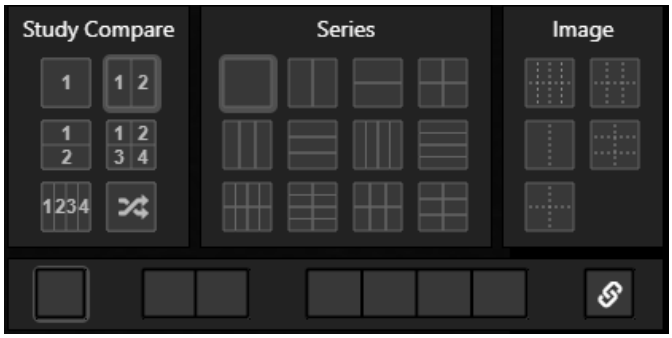

Dual monitor

Four monitor

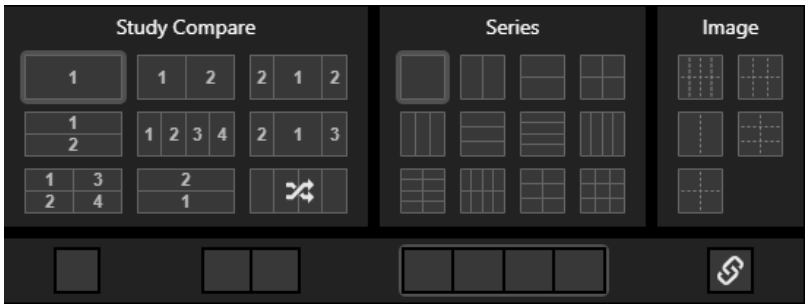

Screen layouts are grouped into the following categories:

Study Compare	These layouts control layout behavior when prior studies are in-view in Single or Multi-Monitor modes.
Series	Choose the number of series to display from each study. The gray lines represent the number of series within study.
Image	Choose the number of images to display from a single series. These are also called image tile layouts. The dotted lines represent images within the same series.

Monitor layouts

If Multi-Monitor mode is enabled by the system administrator, the screen layout drop-down will provide the following display options: single monitor, dual monitor, four monitor, and synchronized multi-monitor. When dual monitor or four monitor are selected, eUnity will enter Multi-Monitor mode.

NOTE

- Due to browser limitations, the maximize browser button is disabled when the software detects that there is more than one monitor.
- Collaboration mode is not available in Multi-Monitor mode.

Single Monitor	In Single Monitor mode there is one toolbar and one Series Tray.
Dual Monitor	The view is split between two monitors. This mode can be used even if there is only one physical monitor. In this case, eUnity splits the view into two virtual monitors. Each virtual partition that holds a study is referred to as a study slot. Each physical monitor or study slot has its own layout, toolbar, and Series Tray.
Four Monitor	Split the view among four monitors. This mode can be used even if there is only one or two physical monitors. In this case, eUnity splits the view into four virtual monitors. Each virtual partition that holds a study is referred to as a study slot. Each physical monitor or study slot has its own layout, toolbar, and Series Tray.
Synchronize Layouts	Synchronize each study slot so that they both use the same layout or view mode. For example, if you change the layout for one study slot, that layout will be applied to all study slots.

Study compare, structured layouts, and shuffle layout

In all Multi-Monitor modes (Single Monitor, Dual Monitor and Four Monitor) the Study Compare Display options include Structured Layouts and a Shuffle Layout. The Shuffle Layout is only available if it is configured by the system administrator.

Typically, PACS workstations either present studies in a prescribed manner to help users keep an organized view of what series belongs to what study. Some users find this too restrictive and prefer PACS workstations that allow the user to drag any series to any viewport on any monitor. Through the use of both structured layouts and shuffle layout, eUnity supports both scenarios.

When shuffle layout is selected the user can drag any series from any study to any available viewport. Structured layouts, on the other hand, define study slots to prevent series from different studies being mixed together. For example, the structured layout icon showing two study slots with two studies

will keep all the series from study 1 in study slot 1 and all the series from study 2 in study slot 2.

Multi-study ordering

System administrators can set either of the following modes of behavior when displaying more than one study in Structured Layouts (that is, the time ordering described below does not apply to the Shuffle Layout).

- Strict Time Ordering On: Studies displayed in a multi-study layout are always ordered from newest study date to oldest from left to right. This time-based ordering is always maintained when new studies are brought into view.
- Strict Time Ordering Off: Studies can be displayed in any order.

Study slots

A study slot can only contain a single study. If a series is dropped into a slot containing a different study, the entire study slot, including all enclosed series cells, will be changed to the dropped study.

The same study cannot be displayed in two different study slots. This restriction causes different behavior depending on the time ordering configuration. If Strict Time Ordering is on, attempting to drag-and-drop a series for a study already on screen will only permit dropping into the existing study slot. When Strict Time Ordering is off, a series can be dropped into any study slot with the result that, if the study is elsewhere on screen, the studies will be swapped.

Load studies from the Study List

Clicking on an item from the Study List will display that study in the first empty study slot. If there are no empty study slots, then the currently selected study will be replaced. If the selected item is not currently loaded into the viewer (i.e. available from the Series Tray) it will be loaded. When the maximum loaded studies limit is reached, the currently selected study will be unloaded.

When a study is displayed, the on-screen location is indicated using an icon on the Study List item with a corresponding icon in the Series Tray for the matching study. For example, the icon below from the Study List indicates that the study is displayed in the upper-left quadrant of the screen. For more information on how multi-monitor screen layouts affect hanging protocol layouts, see the eUnity™ Administration Guide.

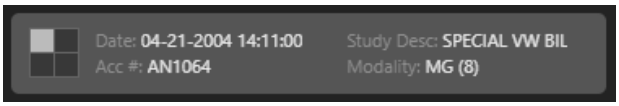

Series Reposition

Series Reposition

Swap series between viewports.

Series Reposition on desktop

1. To reposition series in the viewports click to turn on Series Reposition mode.
2. Click a series to select it and drag it to another viewport.

Series Reposition on mobile

1. Long press the screen to pick-up the series and drag it to another viewport.

Spine Labeling

Spine Labeling

Add spine-related labels to images. In Spine Labeling mode, the Spine Labeling tab is activated to provide access to other spine labeling tools.

Toggle Spine Labeling Markup

Hide or show spine labels. Note that Toggle Markup also hides / shows spine labels.

Delete All Spine Labels

Delete all spine labels in the study.

About spine labels

> ⚠ **CAUTION**
>
> The Spine Labeling tool does not perform any automatic detection of the individual vertebra in DICOM images. It uses the 3D spatial information within the DICOM images to apply spine label annotations to other spatially related series within the same DICOM study. This tool is intended only to assist a user to more easily add spine label annotations - it is the responsibility of the user to ensure that the labels are presented on the appropriate vertebrae within the study.

Annotations on vertebral bodies can help you to more easily understand the approximate position of an image within a patient's body. Typically, spine labeling should be used on studies with multiple views such as CT and MR so that eUnity™ can use the 3D information contained within the DICOM header of an image to automatically apply spine label annotations to other spatially related images. That is, if you apply labels to a sagittal series, eUnity automatically adds those labels to the corresponding vertebrae in the associated axial and coronal series.

Studies such as CR do not have DICOM information within the DICOM header that spatially relates multiple series. For these types of studies, the Spine Labeling tool can still be used to manually annotate a single image at a time. Images from such modalities are treated as sagittal views with the assumption that the top of the spine is at the top of the image. There is no automatic labeling of images in these non-spatially related modalities.

When you start labeling, eUnity will use the information in the DICOM header and the cursor position relative to the other spine labels to determine whether you are labeling ascending or descending order. The tool icon on the toolbar changes to display the vertebra that will be added on the next click. For example, the Spine Labeling icon ( ) will change to and continue to

increase or decrease as the mouse position changes. Sagittal and coronal views display the spine labels to the side of the image with a dashed indicator line and axial views display a text label centered at the top of the image. Text labels and indicator lines can be repositioned in any of the views.

For more information on spine labeling in different series and study types, see Spine labeling workflows below.

Add spine labels

CAUTION

The precision of the system placing spine labels depends on the user placing labels as close as possible to center of the vertebrae.

NOTE

For DICOM studies with multiple views, such as CT and MR studies, spine labels can be applied on coronal, sagittal, and axial images. Spine labels are not projected on scout images or other 2D images in the study.

To add spine labels, do the following:

1. Click the series that you want to label. For CT and MR studies, this will typically be a sagittal view.
2. On the Markup tab, click to turn on Spine Labeling mode and display the Vertebral Bodies menu. Once Spine Labeling mode is turned on, the Spine Labeling tab is activated and it is available until the end of the session.
3. In the Vertebral Bodies menu, click the vertebra that you want to start with.
4. In the image, left-click on a vertebra center to add a spine label. If necessary, click and drag the text label to reposition it. Alternately, to add and reposition the label in one step, click and hold the vertebra center and then drag the cursor to position the text label (note that this behavior does not apply to axial series).
5. Move your cursor to the next vertebra. The Spine Labeling icon on the toolbar indicates which label will be added on next. In case the toolbar displays no vertebra label or a vertebra label different from what you want to add, click the Spine Labeling icon again and select the desired vertebra from the Vertebral Bodies menu. See below for how to Add C8, T13, or L6 labels.

To turn off spine labeling, and return to Navigation mode, click

Add C8, T13, or L6 labels

To apply C8, T13, and L6, simply skip those vertebrae and apply the labels immediately before and after them. When you return your cursor to the skipped vertebra, eUnity will automatically switch to the missing label so you can apply it.

For example, to add the C8 vertebra, do the following:

1. Add the C7 label, skip C8, and apply T1.
2. Move your cursor between the C7 and T1 labels. The Spine Labeling tool icon on the toolbar changes to C8.
3. Left-click the image to apply the C8 label.
4. Move the mouse to the vertebra below T1. The Spine Labeling tool icon will change to T2.

Edit or delete spine labels

To edit a spine label, do any of the following:

- On sagittal or coronal views, drag the text label or indicator line to a new location. Ensure that you keep the end point of the indicator line as close as possible to vertebra center.
- For non-spatially related studies, drag the text label or indicator line to a new location.
- On axial views, drag the label anywhere in the image.

To delete spine labels, do any of the following:

- Click to show the Vertebral Bodies menu. Clear the vertebra that you want to remove.
- Click the spine label that you want to remove and press the Delete key on your keyboard.
- On the Spine Labeling tab, click to turn on the Eraser tool. Click the spine label to remove. Note that the Eraser tool cannot be used to remove to spine labels on axial series.
- To remove all spine labels in the study, on the Spine Labeling tab, click

Navigate using spine labels

1. Double-click the spine label on a sagittal or coronal series to display that vertebra in all series.

Spine labeling workflows

The typical scenarios where spine labeling is used are:

- Labeling a sagittal or coronal series (e.g. a CT or MR)
- Labeling an axial series (e.g. a CT or MR)
- Labeling an image (e.g. a CR or DX)

> **NOTE**
>
> For DICOM studies with multiple views, such as CT and MR studies, spine labels can be applied on coronal, sagittal, and axial images. Spine labels are not projected on scout images or other 2D images in the study.

Labeling workflow for sagittal series

The most common use of spine labeling is to label images within a sagittal series of a DICOM study. This workflow is similar for labeling coronal series.

In this scenario, the common steps are:

Left-click a vertebra on a sagittal image to apply a spine label. For example, C2. The Spine Labeling tool will do the following:

- Apply a spine label of C2 to every image in the selected image's series.
- Copy a matching spine label of C2 to every image in any spatially related sagittal images within the same study.
- Apply a spine label of C2 to any spatially related axial image within the same study that are near the point selected in the sagittal image.
- Apply a spine label of C2 to any spatially related coronal image within the same study that are near the point selected in the sagittal image.
- Apply a spine label of - / C2 to any spatially related axial image within the same study that are anatomically above the image labeled C2.
- Apply a spine label of C2 / - to any spatially related axial image within the same study that are anatomically below the image labeled C2.

Note: If you move your mouse above and below the C2 spine label annotation, you can see that the spine label tool icon will update its spine label vertebra to C1 and C3, respectively.

Select a second vertebra on a sagittal image to apply another spine label of below the first spine label of C2. The Spine Labeling tool will do the following:

- Apply a spine label of C3 to every image in the selected image's series.
- Copy a matching spine label of C3 to every image in any spatially related sagittal images within the same study.
- Apply a spine label of C3 to any spatially related coronal image within the same study that are near the point selected in the sagittal image.
- Update the spine label(s) of C2 / - to C3 to the images within the selected series and any spatially related axial image within the same study that are near the point selected in the sagittal image.
- Update the spine label(s) of C2 / - to C2 / C3 to the images within the selected series and any spatially related axial image within the same study that are between the images identified as C2 and C3.
- Update the spine label(s) of C2 / - to C3 / - to the images within the selected series and any spatially related axial image within the same study that are below the images identified as C3.
- This process continues for each spine label the user selects to apply.

Labeling workflow for axial series

This workflow is similar to labeling a sagittal series. It is used when the study does not contain spatially related sagittal or coronal images. Reference lines are useful for adding spine labels on studies that do not have sagittal images.

In this scenario, the user selects the axial image they would like to apply a spine label on (for example, C2) and click to apply the spine label. The Spine Labeling tool does the following:

- Apply a spine label of C2 to the selected image and any spatially related axial image within the same study that are near the point selected in the axial image.
- Apply a spine label of - / C2 to any spatially related axial image within the same study that are anatomically above the image labeled C2.
- Apply a spine label of C2 / - to any spatially related axial image within the same study that are anatomically below the image labeled C2.

The user navigates to the image that has the vertebra C3 and clicks to apply a spine label. The Spine Labeling tool does the following:

- Update the spine label(s) of C2 / - to C3 to the selected image and any spatially related axial image within the same study that are near the point selected in the axial image.
- Update the spine label(s) of C2 / - to C2 / C3 to the images within the selected series and any spatially related axial image within the same study that are between the images identified as C2 and C3.

- Update the spine label(s) of C2 / - to C3 / - to the images within the selected Series and any spatially related axial image within the same study that are below the images identified as C3.

Labeling workflow for non-spatially related studies

Spine labels can be applied to modalities that have no image orientation and position information, (that is, studies other than CT and MR). Images from such modalities are treated as sagittal views with assumption that the top of the spine is at the top of the image. There is no automatic labeling of images in these non-spatially related modalities.

Study Information

The Study Information panel is displayed on the left side of the viewer. It contains various tabs that provide information about the study. Each of the tabs are made available based on configuration settings and the availability of systems integrated to the eUnity™ server. If none of the tabs are available, the Study Information button is not displayed.

Study List

Open a panel containing information grouped into the following tabs: Study List, Study Details, Report, and Notifications.

Study List

The Study List tab displays a list of other studies for the patient currently in view. Click any of the studies in the Study List to view it. The study will replace the study in the currently active viewport. Note that only 4 studies can be loaded at a time. For more information, see Screen Layout

NOTE

The image number that is shown beside the Modality label represents the DICOM value for the number of instances in the study. This value may not correlate with the actual number of images available for viewing. The study could, for example, contain unsupported GSPS objects or images that are not for clinical processing.

Study Details

The Study Details tab displays basic information and study comments for the currently selected study. Note that the availability of Study Comments depends on a source system being available for, and integrated to, the eUnity server.

Report

If eUnity has been configured to retrieve report information from a report system / archive, the report text for the currently selected study appears in this panel. Note that you can launch directly into the report panel by clicking

Note: If there are multiple DICOM SR reports associated with the study, eUnity will only display the most current by date.

Notifications

See Content change notifications

SUV measurement tools

This feature requires a separate license and may not be available. Contact your system administrator to have this feature licensed and enabled.

SUV can be measured in a PET study in 2D mode or in Fusion mode. In eUnity™, SUV can be measured only for BQML (becquerel / milliliter) units using any of the following measurement methods: body weight (bw), lean body mass (lbm), and body surface area (bsa). For more information on how these measurements are calculated, see SUV measurement methods.

Note that some essential data must be available in the DICOM header to perform SUV measurements (see Required DICOM attributes to calculate uptake values). If essential data is missing, the SUV measurement cannot be performed and the "SUV not available" indicator will display in the viewport with a tool tip that provides details about the missing information. If necessary, non-essential data such as sex, weight, height, dose, half life, radiopharmeceutical, and time of administration can be manually edited in the Advanced Visualization Parameters panel.

IMPORTANT NOTE ON SUV CALCULATIONS

SUV calculations in eUnity are based on industry-accepted standards and equations. They may differ from the methods of the customer. The customer is responsible for evaluating and approving the use of SUV measurements in their facility before the tool is approved for widespread use.

This section contains the following information:

- Overview of SUV measurement tools
- Change SUV parameters
- Change the SUV measurement method
- Measure SUV using an ROI tool
- Measure SUV using the Point Tool
- Save SUV measurements
- SUV measurement methods

Overview of SUV measurement tools

Circle ROI

Draw a circular region of interest.

Ellipse ROI

Draw an ellipse region of interest.

Rectangle ROI

Draw a rectangular region of interest.

Freeform ROI / Doppler Envelope

Draw a freeform region of interest. For cardiology, peak and mean velocity and peak and mean gradient are shown.

Point Tool

Measures the value of a specific point. The unit of measure depends on the modality type. For example, in PET images it provides the SUV value, and in CT images it provides the Hounsfield units.

Change SUV parameters

If non-essential parameters such as patient weight or administration time are entered incorrectly at the time of acquisition, you can manually update these parameters in the Advanced Visualization Parameters panel and optionally save them as a Presentation State.

1. On the Fusion tab, click to open the Advanced Visualization Parameters panel.
2. In the panel, click the SUV Parameters tab.
3. Change any of the non-essential parameters such as sex, weight, height, dose, half life, radiopharmeceutical, and time of administration.
    - Click Apply to apply your changes to the current view.
    - Click Cancel to discard any un-applied changes.
    - Click on the Home tab to reset all parameters back to the values you started with (if it is the original study, the values are set back to the DICOM values, and if it is a Presentation State, the values are set back to the original Presentation State values).
    - Click Reset (to the right of the associated parameter) to reset the parameter's value back to the original DICOM value (even in a Presentation State, this will revert to the original DICOM value).
4. To save the parameters that you have changed, click Apply to apply the changes and then save the study as a Presentation State. Note that the study must also contain markup on the 2D PET (for instance an ROI measurement) to be able to save it as a Presentation State. For more information, see Save SUV measurements .

In the Advanced Visualization Parameters panel, a missing parameter displays a yellow warning marker and a modified parameter displays a checkmark beside it. Updated parameters are also shown in the SUV measurement overlay as shown in the image below. The units of measure, shown on the first line of the SUV overlay, indicate that they are based on "updated" parameters and the changed parameters are listed in the last line of the SUV overlay.

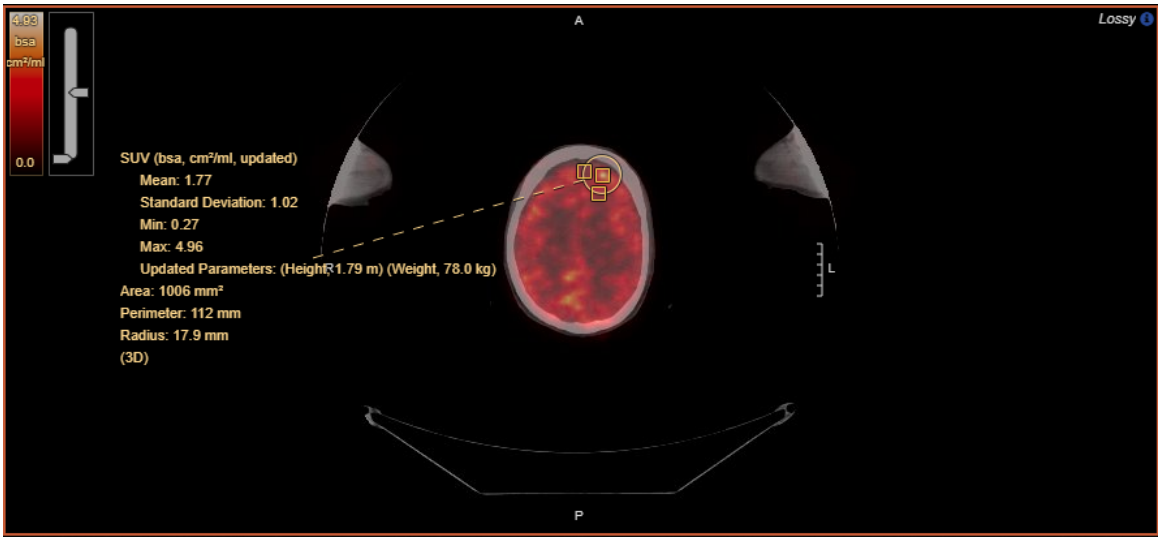

Figure 9 : Updated height and weight parameters in SUV measurement overlay

Change the SUV measurement method

The measurement method and the units are shown in the SUV measurement overlay. The available measurement methods and units are:

- gram per milliliter (g/ml) for body weight (bw) and lean body mass (lbm)
- centimeter-squared per milliliter (cm2/ml) for body surface area (bsa)

1. On the Fusion tab, click and click the SUV Parameters tab.
2. Select a measurement method.
3. Click Apply.

Measure SUV using an ROI tool

When you measure SUV using an ROI tool, the SUV overlay shows the average and standard deviation as well as the minimum and maximum pixel values within the boundaries of that ROI. System administrators can configure what is shown in the overlay.

1. On the Markup tab, click any of the ROI measurement tools or click the Circle ROI tool from the Fusion tab.
2. Click and drag to outline the region of interest. (In the case of the polygon ROI, double-click to end the measurement.)
3. The SUV values are displayed in the measurement overlay.

Measure SUV using the Point Tool

The Point Tool measures the exact SUV value for a specific point.

1. On the Fusion tab, click
2. Click the location that you want to measure.

Save SUV measurements

SUV measurements that are made on the original 2D axial PET images can be saved as a Presentation State. If any SUV parameters have been changed and those changes have been applied to the study, they will be saved as part of the Presentation State.

1. On a 2D axial PET image, measure SUV using an ROI tool.
2. To save a Presentation State, click on the study pill in the Series Tray.
3. In the confirmation dialog, select the markup that you want to save and click Yes.

SUV measurement methods

eUnity supports the following measurement methods: body weight (bw), lean body mass (lbm), and body surface area (bsa). This section explains the calculation details for each of these methods.

NOTE ON SUV MEASUREMENTS IN FUSION IMAGES

Since fusion images are constructed from a volume, SUV computation is subject to interpolation algorithms.

Required DICOM attributes to calculate uptake values

The following DICOM attributes are required to calculate uptake values.

DICOM attribute	Alternative Name Used in This Documentation	Tag
Corrected Image		(0028,0051)
Decay Correction		(0054,1102)
Radiopharmaceutical Information Sequence • Radionuclide Total Dose (in Becquerel) • Radionuclide Half-Life (in Second) • Radiopharmaceutical Start Time • Radiopharmaceutical Start Date Time	Radiopharmaceutical Injected Dose Radiopharmaceutical Administration Time	(0054,0016) (0018,1074) (0018,1075) (0018,1072) (0018,1078)
Series Date Series Time	Scan Time	(0008,0021) (0008,0031)
Acquisition Date Acquisition Time	Frame Acquisition Start Time	(0008,0022) (0008,0032)
Frame Reference Time		(0054,1300)
Actual Frame Duration	Frame Duration	(0018,1242)
Patient's Weight (in Kilogram)		(0010,1030)
Patient's Size (in Meter)	Patient's Height	(0010,1020)
Patient's Sex		(0010,0040)
Philips SUV Scale Factor	Philips Body Weight SUV Scale Factor	(7053,1000)
Philips Activity Concentration Scale Factor		(7053,1009)
GE Scan Date and Time		(0009,100d)

PET exam background information

A PET exam starts by administering a certain dose of a radiopharmaceutical to a patient. A delay is necessary for patient's metabolic processes to deliver the radiopharmaceutical to the target of the study. After this delay, the PET scan is performed. The result of the scan is a series of PET images. A scan is divided into multiple frames (or bed positions) and the data acquired in each frame is used to generate several slices which belong to that frame.

Decay correction calculation

The radiopharmaceutical decay is a continuous process throughout the exam. As a result, the pixel data obtained at different times during the exam may have different interpretation. A correction is necessary to unify this interpretation across the series; this correction is usually applied in two steps, one at the modality and one in the viewer application.

eUnity allows the calculation of SUV if the underlying series is corrected for decay with respect to the scan time at the modality. This condition is satisfied if (a) corrected image attribute contains the value DECY, and (b) decay correction attribute has the value START. Note that this correction does not account for the decay from the radiopharmaceutical administration time to the scan time. eUnity does correct for that decay as described below.

Denote by D the radiopharmaceutical injected dose at the administration time, and by H the half-life of the radionuclide used in the radiopharmaceutical. The values of D and H have the units Becquerel (Bq) and second, respectively. Also, denote by ΔT the time interval from the radiopharmaceutical administration time to the scan time. If the scan time is valid, the corrected dose at the scan time is given by:

$$C = D2^{-\frac{\Delta T}{H}}$$

Scan time calculation

The scan time is valid if it has a value in compliance with the DICOM specification, and if it precedes the acquisition time of any frame in the exam. When the series is post-processed after acquisition, the scan time is overwritten and hence no longer valid. The actual scan time can still be indirectly calculated if the following information is available:

1. Acquisition date and time – The combination of acquisition date and time denote the frame acquisition start time
2. Frame reference time – The time interval from the actual scan time to the average activity time. The average activity time for a frame is defined as the time instant within that frame where the instantaneous rate of radionuclide disintegration (or activity) is equal to the average activity over the frame.

3. Frame duration – The time interval from the frame acquisition start time to the frame acquisition end time.

The procedure to indirectly calculate the scan time is as follows:

1. Calculate the time interval from the frame acquisition start time to the average activity time as follows. Let the frame acquisition start time coincide with the time origin t = 0. Denote by Nt the number of radionuclides at time t. We have

$$N_t = N_0 2^{-t/H} = N_0 e^{-\lambda t}$$

where $\lambda = ln2/H$ is known as the decay constant. The disintegration rate (or activity) at time t is given by $-\frac{dN_t}{dt}$. From the definition of the average activity time, the interval of interest is the solution for t of the following equation:

$$-\frac{d}{dt}N_t = \frac{1}{T}\int_0^T -\frac{d}{d\tau}N_\tau \, d\tau$$

where T is the frame duration. The solution is given by:

$$t = \frac{1}{\lambda} ln \frac{\lambda T}{1-e^{-\lambda T}}$$

2. Subtract the value calculated in Step 1 from the frame reference time; the result is the length of the time interval from the actual scan time to the frame acquisition start time.
3. Subtract the value calculated in Step 2 from the frame acquisition start time; the result is the actual scan time.

SUV measurement calculations

The SUV is a normalized measure of radioactivity concentration and has the following generic form:

$$SUV = fP$$

In the above formula, f is the normalization factor and P is the activity concentration. P is replaced with either the minimum or maximum pixel value within the boundaries of an ROI drawn over a PET or PET / CT fusion image, or the average value of all pixels within that ROI. The pixel values are directly read from the original full-resolution DICOM images before any transformation (such as Window Level) is applied.

We first consider a case where P has the unit BQML (Bq / Milliliter). In this case, the normalization factor can be defined in several ways.

Body weight SUV calculation

For body weight SUV, the normalization factor is the ratio of the patient's weight W in gram to the corrected dose C in Bq, i.e.,

$$SUV_{bw} = \frac{W}{C} P$$

The SUV unit for body weight is gram / milliliter.

Lean body mass SUV calculations

For lean body mass SUV, the normalization factor is the ratio of the patient's lean body mass in gram to the corrected dose C in Bq, i.e.,

$$SUV_{lbm} = \frac{LBM}{C} P$$

The lean body mass in kilogram is calculated from the patient's weight W in kilogram, height H in centimeter and sex using James formula for females and Morgan formula for males:

$$LBM_{male} = 1.10\, W \; - \; 120\left(\frac{W}{H}\right)^2$$

$$LBM_{female} = 1.07\, W \; - \; 148\left(\frac{W}{H}\right)^2$$

The SUV unit for lean body mass is gram / milliliter.

Body surface area SUV calulations

For body surface area SUV, the normalization factor is the ratio of the body surface area in centimeter-squared to the corrected dose C in Bq, i.e.,

$$SUV_{bsa} = \frac{BSA}{C} P$$

The body surface area in centimeter-squared is calculated from the patient's weight W in kilogram and height H in centimeter using Du Bois formula:

$$BSA = 71.84\, H^{0.725}\; W^{0.425}$$

The SUV unit for body surface area is centimeter-squared / milliliter.

Remarks

1. Radiopharmaceutical administration date is implicitly inferred from radiopharmaceutical administration time, scan date and scan time. If the radiopharmaceutical administration time is before the scan time (e.g., radiopharmaceutical administration time = 14:27:00:000000 and scan time = 15:27:00:000000), it is assumed that the radiopharmaceutical administration date is the same as the scan date. If the radiopharmaceutical administration time is after scan time (e.g., radiopharmaceutical administration time = 23:29:00:000000 and scan time = 00:29:00:000000), it is assumed that the radiopharmaceutical administration date is one day before the scan date, i.e., the PET exam crosses midnight.
2. Radiopharmaceutical start date time attribute is ignored. This DICOM attribute, if present, provides the explicit date on which the radiopharmaceutical is administered.
3. We do not support GE private tag for scan date and time.

References

https://dicom.innolitics.com/ciods/pet-image/pet-image/00541300

http://qibawiki.rsna.org/images/8/86/SUV_vendorneutral_pseudocode_20180626_DAC.pdf

Toggle Markup

Toggle Markup

Hide or show markup on images including markup on Presentation States.

Toolbar

Use the Toolbar tab in the Settings panel to add, remove, or move tools. Toolbars can be configured at a site, group, or user-level by the system administrator. Or, if the system administrator has enabled this feature for users, an individual user can configure their own context menu.

Add, edit, or delete tools

> **NOTE**
>
> Clicking Reset will reset all toolbars back to the default settings that were set by your system administrator. That is, all of your custom toolbar settings will be reset.

1. In the upper-right corner of the viewer, click to open the Properties panel.
2. In the Properties panel, click the Toolbar tab.
3. Select the tab that you want to configure from the Toolbar Tab dropdown.
   - To add a tool, click beside Tools. Select the tools you want to add and click OK.
   - To move a tool to a new spot, click the handle and drag the tool to the desired position. The order of the tools in the dialog is the order in which they appear on the toolbar from left to right.
   - To remove a tool from the toolbar, click . If a tool is removed it can always be re-added.
4. If you are satisfied with your changes, click Save. To revert any changes you made since your last save, click Cancel.

Triangulation

Triangulation

Navigate to a selected point in orthogonal series.

The triangulation and Reference / Scout Lines tools work together to help you navigate orthogonal series.

1. Click to turn on Triangulation.
2. Left-click and drag the mouse over a series to display the crosshair indicator on the other series in the view. The crosshair indicates the corresponding point on the different planes.

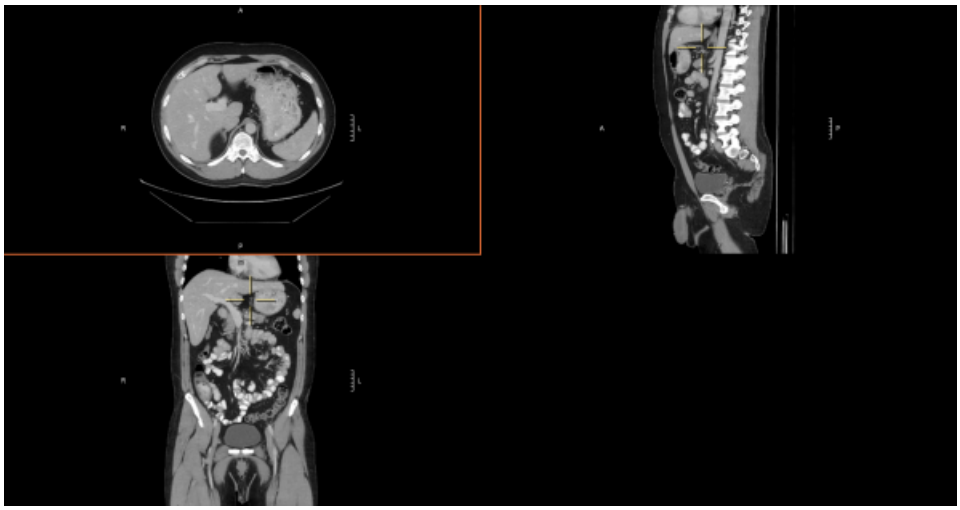

Window Level

In mammography studies, the viewport background retains its color when the Window Level is changed. For more information, see Air gap suppression .

Window Level

Change the Window Level for the selected image.

Reset Window Level

Reset the images to their original Window Level settings.

Window Level Presets

Select a predefined Window Level. Window Level presets are configurable by the system administrator.

Window Level Scope

This feature must be enabled by the system administrator.

Change Window Level to apply to the study, the series stack, or only the image. By default, Window Level operations apply to the series stack.

Manually change the Window Level

The Window Level operation can be mapped to middle-mouse button or right-mouse button by the system administrator.

1. Click to turn on the Window Level tool.
2. Click and hold the left mouse button in the viewport.
   - Drag the cursor up and down to adjust Window Level.
   - Drag the cursor left and right to adjust Window Width.

     To get fine Window Level control, press and hold the CTRL key while you drag. The Window Level will be adjusted in smaller increments.
3. To reset the Window Level to its initial presentation, click

Apply a Window Level preset

The Window Level Presets dropdown provides access to site-level, modality-specific Window Level presets. The Window Level Presets button is shown only if there are presets available for the study being displayed. If a study contains multiple-modalities, the dropdown will be populated

with the presets matching the modality of the selected series. If the selected series has no presets, the icon is disabled.

Note that additional presets can be defined by the system administrator.

1. Click and select a preset.

Change the Window Level Scope

Note: This feature must be enabled by the system administrator.

By default, Window Level operations apply to all of the images in a series. To instead apply Window Level changes at the study or image level, do the following:

1. Click and select any of the following options:
    - W/L Image Scope
    - W/L Series Scope
    - W/L Study Scope

When the Window Level scope is changed, the icon on the toolbar changes to reflect the current selection:

Window Level Image Scope

Window Level Series Scope

Window Level Study Scope

Zoom / Pan

Zoom / Pan

Zoom in on or pan an image in the selected viewport. When series are linked, zoom / pan is applied across all linked series.

1. Select an image.
2. Click
   - To zoom in, roll the mouse wheel forward. To zoom out, roll the mouse wheel backward.
   - To pan, left-click and drag the mouse left or right.

The zoom factor in the demographic overlay details the amount of zoom.

Hanging protocols

Hanging protocols overview

This feature requires a separate license and may not be available. Contact your system administrator to have this feature licensed and enabled.

Hanging protocols (HPs) are a set of instructions that are used to position and manipulate images in the eUnity™ viewer. Users can create HPs that are available only for themselves, and administrators can create HPs for entire groups or for an entire site.

In eUnity, you create an HP by manually arranging series in the viewer and then "capturing" the viewer state as a new HP. In order to capture the viewer state, eUnity needs to be able to tell what it is looking at (i.e. what kind of study it is and what type of series is in what viewport). eUnity determines study type and series type using Study Selectors and Series Selectors.

Selectors take the manual work out of creating an HP. Instead of the HP author telling eUnity what series to put where, eUnity intelligently determines what is on the screen by comparing the study and series DICOM attributes against the HP selector library. The more robust your selector library, the less you have to manually edit the HP.

Study Selectors

Study Selectors define what content will trigger a specific hanging protocol to be applied. These answer the question, what kind of study is it? eUnity comes with a broad set of Study Selectors (for example, the "CT" Study Selector which will match any kind of CT). It is up to administrators to define more specific Study Selectors for the site (for example, CT chest).

Series Selectors

Series Selectors evaluate the DICOM attributes in a series to define what is unique about each series. Is it an AXIAL? An AXIAL T2? When you identify the unique pieces of information about a series, that series type can be consistently mapped to the desired location on the screen. The more detailed the selector, the more precise you can make the hanging protocol. eUnity comes with a basic set of Series Selectors (for example, view position is PA or AP). It is up to administrators to expand the Series Selector library with data that is specific to your site. For example, with a basic set of Series Selectors, the hanging protocol can perhaps identify that you have a CORONAL series in the upper-left viewport. If you have more detailed Series Selectors, the hanging protocol could identify that you have a CORONAL PD FAT-SAT in the upper-left viewport. With the more detailed selector, the next time the hanging protocol is applied, the CORONAL PD FAT-SAT series will be in the upper-left viewport instead of just any CORONAL series.

Display Set

The Display Sets are a list of the series in the study. They are listed so that you know what series are available to be arranged in the viewer. Display Sets identify the series that are available in the study by matching Series Selectors to the attributes in the series. If no Series Selectors are defined, the viewer creates Display Sets based on series descriptions. If no series descriptions are defined, the viewer creates Display Sets based on series number.

Presentation Steps

Presentation Steps are the views that you step through in a hanging protocol. For example, step one of a mammography hanging protocol may be to read the CC views (LCC, RCC) and step two is to read the MLO views (LMLO, RMLO) and step three may be to view all images with CAD markers turned on. Each of these states is captured as a Presentation Step.

Note on strict hanging of Display Sets

When Display Sets are mapped to viewports in a hanging protocol, you have the option to enable strict hanging. When strict hanging is enabled, if a study does not contain the Display Set that is defined for the view, the viewport will be left blank. When strict hanging is not enabled, the next available series will be shown in the viewport.

For information on enabling strict hanging for Display Sets, see Edit the Presentation Step view.

Putting it together

- Study Selectors connect the study to the hanging protocol
- Series Selectors connect the series to the Display Set.
- Display Sets are mapped to viewports as Presentation Steps.

Example

Dr. Smith wants to create a new HP that she will use to read MR studies of the brain. She opens a brain MR, sets the screen layout to 2 x 2, and then drags the series into the viewports. In the first step of the read, she wants to look at the SCOUT, AXIAL, SAGITTAL, CORONAL, in that order.

Dr. Smith drags each series to the desired viewport and clicks on the Hanging Protocol tab.

eUnity does the following:

- identifies the study type by comparing the study metadata to the **Study Selectors**: in this case, an MR study of the brain
- identifies the device type and number of screens: in this case, a web viewer with one monitor
- identifies the series types using **Series Selectors**: in this case, a SCOUT, AXIAL, SAGITTAL, CORONAL, AXIAL T1 FLAIR, and CORONAL T1 FLAIR
- maps the series to **Display Sets**: in this case a SCOUT, AXIAL, SAGITTAL, CORONAL, AXIAL T1 FLAIR, and CORONAL T1 FLAIR
- identifies the location of the series on the screen as a **Presentation Step**: In this case, the SCOUT: upper-left, AXIAL: upper right, SAGITTAL: lower-left, and CORONAL: lower-right, and AXIAL T1 FLAIR and CORONAL T1 FLAIR: not shown

In the next step of her read, Dr. Smith wants to look at the same kinds of images, but with reference lines turned on. Dr. Smith adds a new Presentation Step named "Reference Lines". In the Presentation Step properties, she selects Reference Lines and saves the Presentation Step.

- eUnity makes a new Presentation Step where the layout is the same, but the reference lines are on

In the next step, Dr. Smith wants to look at all of the FLAIR images. Dr. Smith adds a new Presentation Step named "FLAIR". In the viewer, she drags all of the FLAIR series onto the screen and then in the Presentation Step editing panel of the Hanging Protocol editor, she clicks Get Viewer State.

- eUnity creates a new Presentation Step where only the FLAIR series are shown on the screen.

Once finished, Dr. Smith saves the hanging protocol. Since she is not an administrator, it will be available only for her. The next time she opens an MR study of the brain, her MR - BRAIN hanging protocol will be automatically applied.

- When the study opens. the viewer shows the SCOUT, AXIAL, SAGITTAL, and CORONAL series, in that order.
- Clicking on the Hanging Protocol tab moves to the next Presentation Step. The viewer shows the same series, but with reference lines on.
- Clicking on the Hanging Protocol tab moves to the next Presentation Step. The viewer shows the FLAIR series.

Create a hanging protocol

Before reading this section, see Hanging protocols overview. It contains explanations of hanging protocol concepts and terms that are used in these instructions. If you are an administrator, see the hanging protocol section in the eUnity™ Administration Guide.

Quick guide

The following is a set of basic instructions so you can quickly get started with hanging protocols. To learn more about the more advanced fields in the Hanging Protocol editor, see the Advanced guide below.

1. Open a study and arrange the series in the viewports as you'd like them to be seen in the first step of the hanging protocol.
2. On the Hanging Protocol tab, click . eUnity opens the hanging protocol editor. The viewer state is captured as the first Presentation Step in the hanging protocol.
3. In the Name field, add a descriptive name for the hanging protocol.
4. To add a new Presentation Step, click in the Presentation Steps section.
5. To edit the Presentation Step, click in the new step. The Presentation Step dialog opens.
6. In the Presentation Step dialog, in the Name field, add a name for the new Presentation Step.
7. Rearrange the series in the viewer and click Get Viewer State. The viewer state is captured as a new Presentation Step.
8. In the Study Slots section of the Presentation Steps dialog, click the individual viewports to edit the Display Sets or set Display Set properties.
9. Click OK.
10. Repeat steps 4-9 for each Presentation Step that you want to add.
11. Click Apply at the bottom of the Hanging Protocol editor to apply the changes to the current view.
12. Click Save to save the changes.

Advanced guide

The number of steps that it takes to create a hanging protocol depends on the quality and quantity of your system's Study Selectors and Series Selectors. After you lay out the study in the viewer, if your selector library is detailed enough, eUnity™ should be able to precisely identify study types and series types. If your selectors need a little more detail, there may be a few extra steps needed to create a hanging protocol.

The following table represents two possible hanging protocol workflows. Detailed instructions for each step of the workflow are available below.

Selectors identify study and series generally	Selectors identify study and series precisely
1 Arrange series and capture the viewer state	1 Arrange series and capture the viewer state
2 Name the hanging protocol	2 Name the hanging protocol
3 Refine the selection criteria for the study	5 Add Presentation Steps, if necessary
4 Add or edit Display Sets	6 Define the view for the Presentation Step
5 Add Presentation Steps, if necessary	7 Add viewer-level properties, if necessary
6 Define the view for the Presentation Step	8 Apply and save changes
7 Add viewer-level properties, if necessary	
8 Apply and save changes	

Hanging Protocol tab overview

The following buttons are available for managing, adding, and editing hanging protocols. For information on navigating through a hanging protocol after it is applied, see Step through a hanging protocol.

Settings - Hanging Protocols

Open the Hanging Protocol Settings panel to add, edit, copy, or delete hanging protocols.

Add Hanging Protocol

Create a new hanging protocol.

Edit Hanging Protocol

Edit the active hanging protocol. This icon is available only when there is an active hanging protocol. Access non-active hanging protocols in the Hanging Protocol Settings panel.

Lay out the study in the viewer and capture the viewer state

1

Arrange series and capture the viewer state

1. Open a study and arrange the series in the viewports as you'd like them to be seen in the first step of the hanging protocol.
2. On the Hanging Protocol tab, click . eUnity uses Study and Series Selectors to capture the details about the study and series and displays these details in the Hanging Protocol panel.

2

Name the hanging protocol

1. In the Name field, add a descriptive name for the hanging protocol.

Refine the selectors

If the Selectors identify the study and series at a general level, but you would like something more specific, you can manually add your own study selection criteria (to further refine the Study Selector) or edit the Display Sets (to further refine the Series Selectors).

For example, if the Study Selector is "MR", but you want this hanging protocol to apply to MR studies from a specific manufacturer, you can add a selection criterion that says Manufacturer is equal to ACME. You can also use Study Selectors to set selection criteria for studies with priors or without priors so that they each have a different hanging protocol.

Or, for example, the Series Selectors identifies an AXIAL series, but you were actually interested in that series because it was an AXIAL T2, you can add additional selection criteria to the AXIAL

Display Set. For example, MR repetition time is greater than 2000 AND MR echo time is greater than 80 AND Flip angle is equal to 90.

3

Refine the selection criteria for the study

1. In the Selection Criteria section, select AND or OR. If the all selection criteria must be true to match a study, select AND. If any of the expressions can be true to match a study, select OR.
2. Click to add a selection criterion field.
3. For each selection criterion, select the DICOM attribute, the operator, and the value. For example, to use the hanging protocol for a study without priors, add "AND Number of studies is equal to 1". To use the hanging protocol for a study with priors, add "AND Number of studies is greater than or equal to 2".

For information on creating more advanced expressions, see the eUnity™ Administration Guide.

Note: Selection criteria is appended to the Study Selector (shown beside the hanging protocol name). So, if the Study Selector is MR and you add selection criteria of Manufacturer is equal to ACME, then the hanging protocol will apply to studies where Modality is equal to MR **AND** Manufacturer = ACME.

4

Add or edit Display Sets

1. To add a Display Set, click in the Display Set section. To edit a Display Set, click on the Display Set.
2. In the Name field, add or edit the Display Set name,
3. Select AND or OR. If the all selection criteria must be true to match a series, select AND. If any of the expressions can be true to match a series, select OR.
4. Click to add a selection criterion field.
5. For each selection criterion, select the DICOM attribute, the operator, and the value. For example, Series description contains PD.
6. Apply any desired properties to the Display Set. For more information, see Display Set properties.

For information on creating more advanced expressions, see the eUnity™ Administration Guide.

Add Presentation Steps and define the Presentation Step view

Presentation Steps are the views that you step through in a hanging protocol. For example, step one of a mammography hanging protocol may be to view the left breasts (LCC, LMLO) and step two is to view the right breasts (RCC, RMLO) and step three may be to view all images with CAD markers turned on. Each of these states is captured as a Presentation Step. You can define a different Study Compare mode and monitor layout for each Presentation Step in the hanging protocol.

5

Add a Presentation Step

1. To add a new Presentation Step, click in the Presentation Steps section.
2. Click in the newly added step.
3. In the Name field, add a name for the new Presentation Step.
4. Select the Monitor Mode, Study Compare Mode, and Monitor layout.
5. If there are any properties that should be applied to all of the Display Sets in the Presentation Step, set those properties. For more information, see Presentation Step properties

Edit the Presentation Step view

Set which Display Set is shown in which viewport and optionally override some of the properties that are set on the Presentation Step. To do this, you can either change the layout in the viewer and click Get Viewer State in the Presentation Step dialog, or manually configure the view. These instructions explain manual configuration. Note that properties are not captured when you click Get Viewer State. They must be set manually.

The numbers on the screens in the Study Slots section represent studies. The current study is 1, the most recent prior is 2, the next most recent is 3, and so on. A "study slot" is the physical space that a study occupies. For example, If the current study is spread across 2 monitors then study slot one will appear on monitors 1 and 2. This is represented with the number 1s below.

6

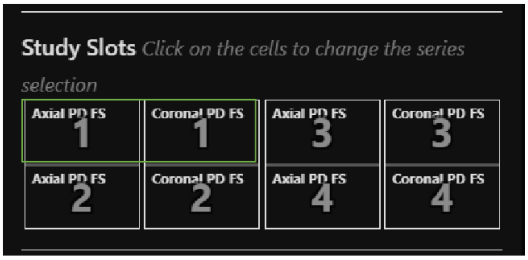

1. In the Study Slots section of the Presentation Steps dialog, click a viewport.
2. In the Series Selection dialog, choose the Display Set that you want to display in the viewport.
3. To add alternate Display Sets, click beside Display Sets. Alternate Display Sets are useful for studies that are missing series. If, for example, your first choice for the view is a Sagittal PD FS, but if that wasn't available, you would prefer to see any Sagittal instead, you add a Sagittal PD FS Display Set first and then Sagittal Display Set after that.
4. If necessary, select property overrides for the view. For more information, see View properties. Note that this is where strict hanging is selected.
5. Click OK.

Set viewer-level properties

7

1. Select any properties that should apply at the viewer / study level. For more information on the available properties, see Viewer properties.

Note: Most viewer-level properties can be overridden at the Display Set-level, Presentation Step-

level, or the view-level.

Apply and save changes

8

1. Click Apply to see your current hanging protocol settings in the current view.
2. Click Save to save the hanging protocol. The hanging protocol will be available only for you.

Hanging protocol properties

Hanging protocols, use properties to control what tools or modes are enabled or disabled, what panels or tools are shown in the viewer, and what kind of effects (such as inversion, rotation, Window Level etc.) are applied to the series. Properties are inherited, so most can be set at the viewer-level and then overridden in the Display Set, Presentation Step, or the individual views in the Presentation Step.

- Viewer properties
- Display Set properties
- Presentation Step properties
- View properties

Viewer properties

With the exception of Breakout modality images and Combine series modalities, any of the properties that are set at the viewer-level can be overridden at another stage of the hanging protocol.

For example, if you want a mammography hanging protocol to have CAD markers turned on only for the first 2 steps of the hanging protocol, you can select CAD markers in the viewer properties and then deselect CAD markers in the third Presentation Step.

Toolbar Mask	Hide unused tools from the toolbar. All tools are available to hide.
Navigate Mode*	Change the series navigate mode to one of the following options: • Navigate through Images– scroll only the selected series • Navigate through Series– scroll to the next series in the study when you reach the end of the series (i.e. scroll across series stacks) • Navigate Related Series (Mammo only) - In mammography studies, stack images that are the same view type together (for example, stack all CC views together). When images are stacked, an indicator (such as 1/ 2) shows in the viewport to indicate that multiple images are stacked. Note that Key Images are not included in related series.

Mammography View	Select of the following display modes for mammography images: • Same size – show the images on screen with a similar pixel size • Quadrant – breaks the images in 4 quadrants and allows the user to step through each quadrant • Fit to window – zooms in on the breast bounding box to fit the viewport and maintains "same size" on each viewport
Breakout modality images	Set which modalities should separate each image into a separate series. For example, if this property is set to DX, each image in a DX series will be broken out into its own series. Separate multiple values with a comma.
Combine series modalities	Set which modalities should combine all series into a single series. For example, if this property is set to CR, all series in CR studies will be combined into a single series. Separate multiple values with a comma.
Display Demographics	Show or hide demographics
Display Reference Lines*	Show Reference Lines on initial display
Display CAD markers	Show the CAD markers for mammography studies by default
Enable Shuffle Mode	Enable shuffle mode which allows series to be dragged without restriction
Auto Shuffle Mode	Automatically switch to shuffle mode if a series is dragged to a restricted location (for example, series from study 1 dragged to study 2 cell)
Spine Label	Toggle Spine Labels on or off.
Show Report	Show Report panel on initial display.
Show Study List	Show the Study List on initial display.
Play Cine	Start playing Cine on initial display
Series Linking	Toggle series linking.
Allow Skipping	Skip over presentation steps when the study does not have the required Display Sets.
Apply Newest Presentation State*	Applies the newest Presentation State on initial display.

*These properties apply to prior studies as well. All other properties are for the current study only.

Display Set properties

The Display Set properties apply to any matching series even if it is not hung in the Presentation Step view. The Display Set view properties are mainly used to set the desired default presentation of the series. For example, if a study contains a scanned document which is usually white and very bright, it is nice to invert the series with the associated Display Set even if it is not hung in one of the Presentation Steps. It will be inverted when it is dragged into view from the available series.

These properties can be overridden in the view properties.

Rotation	Apply a rotation to the images in the series: • No rotation • Rotate 90° • Rotate 180° • Rotate 270° • Flip horizontal • Flip horizontal + rotate 90° • Flip vertical • Flip horizontal + rotate 270° **WARNING** Since this option will change the orientation of the image it is critical that the images have pre-existing orientation markers either burned into the pixel data or the annotation indicator in the demographic overlay. In the absence of these indicators, the system administrator should configure the annotation overlay to include the image rotation indicator.
Window Level Preset	Select a Window Level preset to apply to the series.
Sharpening	Apply a sharpening preset of High, Medium, or Low to the series.

Presentation Step properties

The Presentation Step view properties would be configured to step through different views of the series. For example: first show a series with a BONE Window Level then a SOFT TISSUE Window Level. If the Window Level of the series was just wrong, it would be best to correct it in the Display Set view properties.

Note that Presentation Step view properties are only applied if a specific Display Set matches the viewport. For example, if the view is not strict and the next available series is placed in the

viewport, the Presentation Step view properties for the viewport will not be applied to the series. The Presentation Step view properties are usually specific to the series, so it normally would not make sense to apply them.

The Presentation Step properties are the same as the Viewer properties except for Breakout modality images and Combine series modalities.

View properties

Set properties that will apply at the view-level (that is, the individual Display Sets in the viewport). In the view properties, you can override the image rotation, Window Level presets, or sharpening properties. You can also set two additional properties:

Strict	If a study does not contain the Display Set that is defined for the view, the viewport will be left blank, when this option is selected. If this option is not selected, the next available series will be shown in the viewport. For example, in a mammography study, if there is no LCC, you may want to select "Strict" to leave the viewport blank rather than show the next available series.
Invert image	Select to invert the image.

Copy or edit a hanging protocol

Copy or edit a hanging protocol from the hanging protocol settings panel

If you select a site or group hanging protocol, eUnity creates a copy of the hanging protocol that will be available only for you. The Save button will be updated to say "Save for me" to indicate that you are not editing a site or group-wide hanging protocol.

1. On the Hanging Protocol tab, click
2. Select the checkbox beside the hanging protocol that you want to edit.
3. Do either of the following:
    - To edit the hanging protocol, click Edit at the top of the panel.
    - To make a copy of the hanging protocol so that the original hanging protocol is not changed, click Copy.
4. Make any changes and click the Save button at the bottom of the hanging protocol editor.

Edit the currently applied hanging protocol

If the currently applied hanging protocol is a site or group hanging protocol, eUnity creates a copy of the hanging protocol that will be available only for you.

1. On the Hanging Protocol tab, click
2. Make any changes and click the Save button at the bottom of the hanging protocol editor.

Step through a hanging protocol

Select Hanging Protocol

This dropdown provides a list of "close match" hanging protocols. Choose a hanging protocol to apply to the current study in the viewer.

Presentation Steps

Click the dropdown arrow to show the available Presentation Steps for the active hanging protocol. Click a Presentation Step to jump to it.

Hover the cursor over the icon to show which hanging protocol is currently applied.

Backward

Move to the previous Presentation Step in the hanging protocol.

Forward

Move to the next Presentation Step in the hanging protocol.

Mobile app

Mobile regulatory information and safety guidelines

Adhere to the safety guidelines in this section for the use of this software on mobile devices.

- For diagnostic display mode, the light test must be performed.
- For mobile diagnostic usage when a full workstation is not available.
- This software is not intended for use with high native resolution diagnostic radiology images (if applicable).
- Mammography images and digitized film screen images must not be used for diagnostic interpretations.

Recommended viewing conditions

Contrast of the display can be significantly reduced under improper ambient lighting. Degraded contrast leads to reduced ability of perceiving subtle image features. The device should be used under the following recommended viewing conditions for diagnostic viewing:

Recommended viewing lighting conditions for diagnostic display are in a dimly lit office environment, away from overhead fluorescent lights and exterior windows. This is an environment similar to a radiology reading room.

It is the responsibility of the user to verify the viewing environment by performing the light test.

Screen adjustments recommendations

The screen should be clean (make sure the screen is free of dust, dirt, smudges and fingerprints) before using the viewer.

The screen should be viewed straight on (perpendicularly). The screen should not be tilted, as tilting degrades image quality.

In order to avoid specular reflections, the screen should be viewed in a location away from bright light sources (such as windows, bright walls, light boxes, and overhead lighting).

Screen brightness settings

Automatic brightness should be off and the brightness of the screen display should be set to maximum. The light test should be performed so that the environment is close to the ideal radiology reading area.

Perform the light test

1. To start the light test, in the viewer click the bulb icon ( ) and click Launch Light Test.

Lighting environment user assessment

TG18-CT and TG18-MP standard test patterns will be displayed for subjective visual evaluation of screen luminance and lighting conditions. The user is responsible for validating the viewing environment by performing the light test. The user must verify that:

1. The device is set to a maximum brightness.
2. The recommended viewing conditions are present.

Please refer to the Mobile regulatory information and safety guidelines in the User Guide for optimal settings recommendations.

Note: Once the test is performed, the user may accept that the lighting conditions in the viewing environment are ideal for making a diagnostic decision. If the user declines the current viewing environment, then it is recommended the user finds an environment with more appropriate lighting conditions and repeat the test, before making a diagnostic decision.

TG18-CT Test pattern

The luminance response of the display should be evaluated using the TG18-CT test pattern. This pattern contains 16 zones with differing luminance levels upon a uniform background. The pattern should be examined from a viewing distance of 30 cm. Please verify that all squares and inner half-moons are visible.

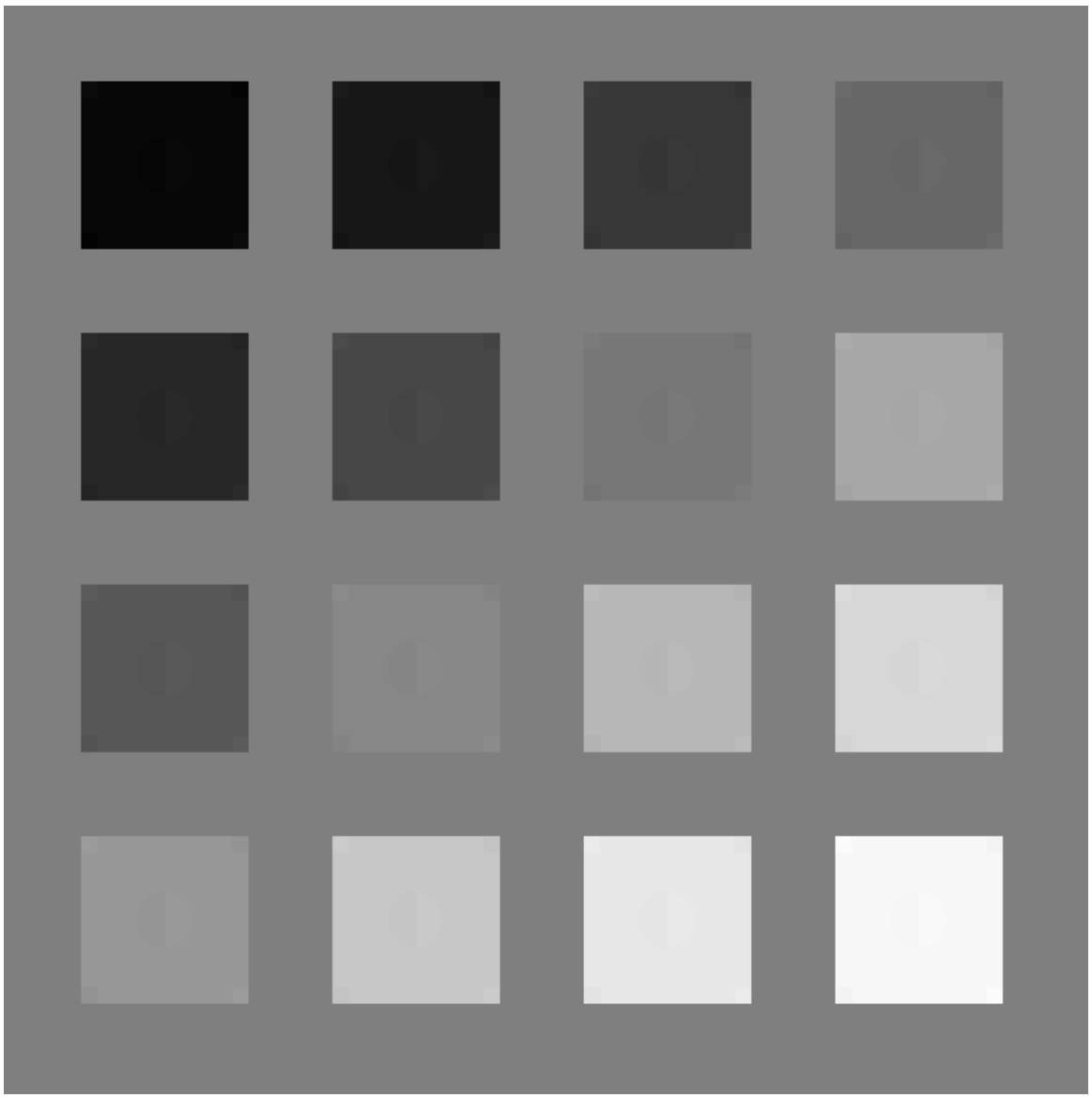

TG18-MP test pattern

The bit-depth resolution of the display should be evaluated using the TG18-MP test pattern. This pattern contains vertical grayscale ramps. The pattern should be examined from a viewing distance of 30 cm. Please verify the continuous luminance level variations of the vertical contouring bands and the diagonal inverse grayscale is symmetrical.

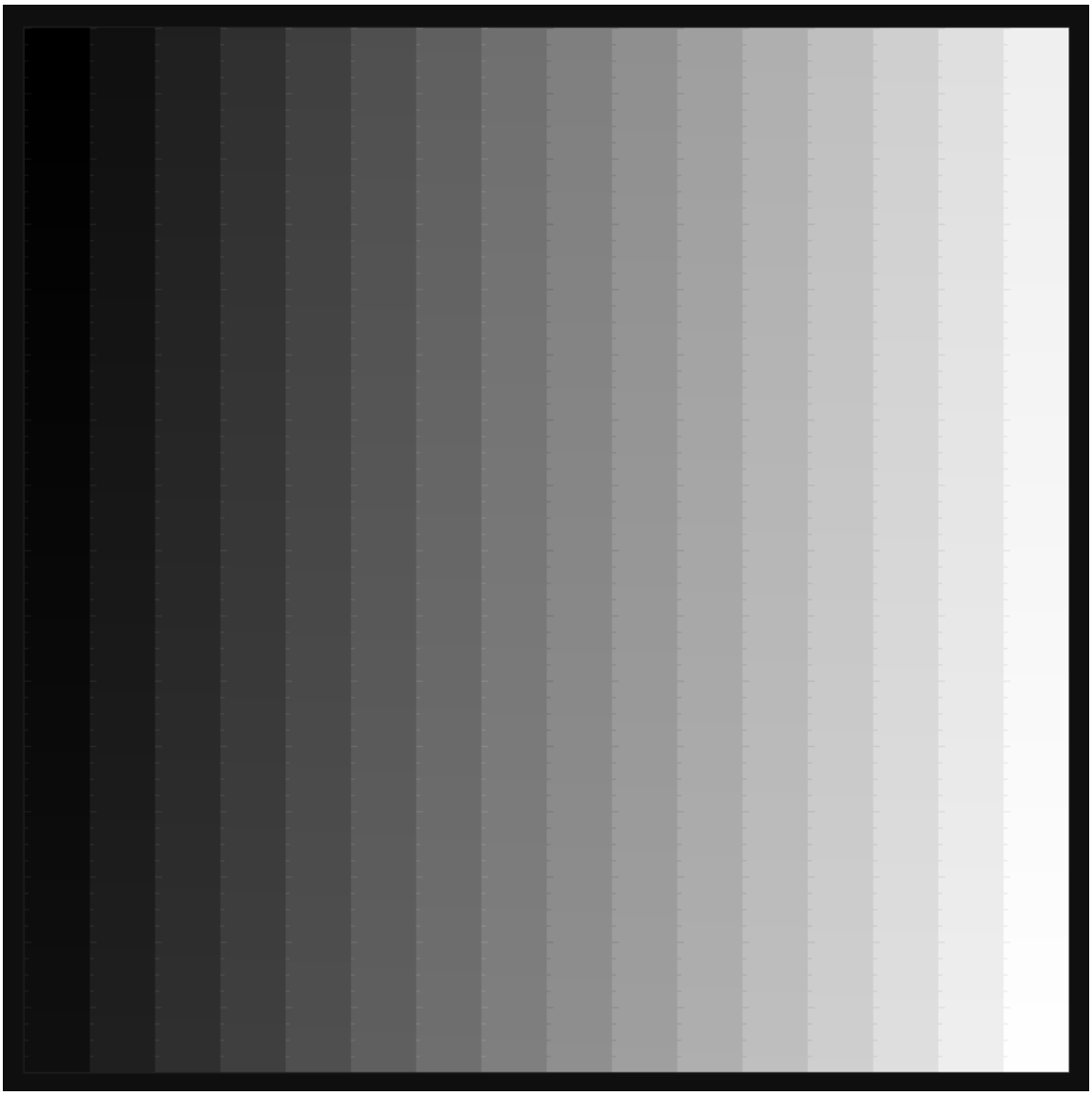

Log in or log out (mobile)

The mobile login requires three pieces of information:

- server
- username
- password

The username / password are your standard eUnity™ login credentials.

Since the installed mobile application might connect to different eUnity instances, the server must be specified. The server can be entered a number of ways and resolves to the following:

- hostname → https://hostname:443
- hostname:8443 → https://hostname:8443

When left unspecified, the default access will always resolve to https on port 443.

> **CAUTION**
>
> Always use https for communications; never use http. http is not encrypted, which risks exposing patient and personal information.

Log out

Tap ✖ in the upper-right corner of the Search screen. This will return you to the login screen.

Search (mobile)

The mobile search provides many of the same options found in the desktop search. It is also subject to the same constraints that provide for a more targeted results set. When a search is performed, the 50 results will be displayed per page. Users can swipe up and down to scroll through the list. Tapping the Next or Prev will advance to the next page of results.

When a tablet is held in landscape mode, the search fields are shown. When held in portrait mode, only the results are shown.

Display A Study

To display a study, tap on any row in the results.

Mobile navigation

Once the study is launched in the viewing portion of the application, tools are presented across the top and the Series Tray is displayed on the bottom.

Navigation

In all modes there is a special **navigation zone** on the left and right borders of the viewport. These zones are not visible but remain active at all times when viewing a study. Inside these zones certain touch commands will perform navigation functions instead of their regular operations. This is to provide easy access to navigation no matter what mode is active.

- When viewing multiple images or series on the screen, each viewport has its own navigation zone.
- When viewing multiple images from the same series, navigation performed in one of the viewport navigation zones will be applied to all images.
- When viewing multiple series, navigation performed within one viewport will apply only to that series.

	One finger tap • on the top toolbar, selects a tool • in the Series Tray, swap the series in display • at the bottom of a navigation zone, move forward one image page • at the top of a navigation zone, move backward one image page
	Double-tap In a viewport, the double-tap gesture will toggle between the currently selected viewport layout and a 1 up viewport layout.
	Touch drag up / down In a navigation zone, this motion navigates forward and backward through the image stack.
	Pinch zoom In the viewing area, these motions will zoom in on or out from the displayed image.
	Touch drag multi-direction When Window Level mode is active, pressing and dragging will modify Window Level values. When Zoom mode is enabled, pressing and dragging will pan the image around the viewport.

Two finger drag

The two finger drag, in a left or right direction on a viewport, will move to the previous or next series.

About

At Client Outlook we build innovative IT solutions that provide Health Professionals with secure access to the information they need at the point of care. eUnity provides clinicians access to medical images through their favorite web-browser, regardless of their location and with no client software to manage. eUnity does all this real-time and keeps medical images where they belong, with the PACS they reside on. This ensures clinicians are viewing the most up to date medical data.

Trademark and legal notice

Trademarks

All product names, logos, and brands are property of their respective owners. All company, product and service names used in this documentation are for identification purposes only. Use of these names, logos, and brands does not imply endorsement.

- macOS®, iPhone®, and Safari® are the trademarks or registered trademarks of Apple Inc.
- Windows® XP, Windows Vista™, Windows® 7, Windows® 8 and Windows® 10 are the trademarks or registered trademarks of Microsoft®.
- Chrome™ and Android™ are the trademarks or registered trademarks of Google.
- Firefox is a trademark of the Mozilla Foundation in the U.S. and other countries.
- HOLOGIC and R2 are the trademarks or registered trademarks of HOLOGIC, Inc.
- iCAD is a trademark of iCAD, Inc.
- Intel® is a trademark of Intel Corporation or its subsidiaries.
- iOS is a trademark or registered trademark of Cisco in the U.S. and other countries and is used under license.
- McAfee® is a registered trademark of McAfee LLC in the United States and other countries.
- Norton™ is a trademark of NortonLifeLock Inc. or its affiliates in the United States and other countries.
- NVIDIA® is a registered trademark of NVIDIA corporation in the United States and other countries. All rights reserved.
- Red Hat® Enterprise Linux® is a registered trademark of Red Hat, Inc. in the United States and other countries.

All other trademarks cited herein are the property of their respective owners.

Copyright

Copyright © 2020Client Outlook Inc. All rights reserved. No parts of this document may be reproduced, copied, translated, adapted or transmitted in any form or by any means without prior written permission of Client Outlook Inc.